NORTH GEORGIA COLLEGE
3 0642 00152 7418

1944

Cyclops

Proudly we hail thee,
Reverence thy name,
Strive for thy glory

ARCHIVES U428 C9 1947
North Georgia College
CYCLOPS

And for thy fame.
Loyal forever we'll be to thee,
Forsaking never . . . N. G. C.

The 1947 CYCLOPS

Yearbook of

NORTH GEORGIA COLLEGE

Dahlonega, Georgia

for the

CADETS

CO-EDS

V. W. McEver, Jr.
Editor
Moultrie, Ga.

Mrs. V. W. McEver, Jr.
Sponsor
New York, N. Y.

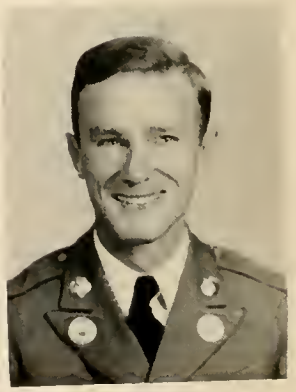

Joseph S. Wooddy
Business Manager
Albany, Ga.

FOREWORD

Once more North Georgia College is a senior college and once more the Cyclops goes forth to take its place with the Yearbooks of the various other degree-granting institutions. In the 1947 Cyclops you will find as complete a picture of student life at N.G.C. as we are able to give you. Our only hope is that the pleasure we experienced in bringing it to you be impregnated within your hearts as only the powers of reminiscence are capable.

Table of Contents

Foreword 2
Dedication 4
Seniors 5
Faculty 7
Juniors 14
Who's Who 18
Sophomores 21
Beauty Queens 29
Freshmen 34
R.O.T.C. 44
Sports 58
Organizations 69
Student Life 108
Advertisements 113

DEDICATED

TO THE

SENIORS OF '47

Mrs. R. A. Lowrey
Sponsor
Preston, Ga.

Dedication

With deepest sincerity we dedicate this edition of the Cyclops to Marilynn Edmonds, Richard M. Lowrey, Edrie Nellie Nix, Mary Ruth Nix, Wadie Rountree, Joe S. Wooddy, Jimmy G. Woodward, and Ben Yarbrough, the members of the Senior Class of 1947. May it serve throughout the years as a means by which you may recall the pleasant memories of the time you spent at North Georgia College.

SENIORS OF 1947

MARILYNN EDMONDS
Smyrna, Georgia
Bachelor of Science (Biology)
Science Club, 1, 2, 4; Home Ec. Club, 1, 2; Y.W.C.A., 1, 2, 4; Hippolytan Team, 1, 2, 4; Capt. Hippolytan Team, 2; Rec Council, 2; Cyclops Staff, 4; Cadet Bugler Staff, 4; Secretary Senior Class, 4.

RICHARD M. LOWREY
Preston, Georgia
Bachelor of Science (Physics)
Basketball, 1, 2, 4; "D" Club, 4; Officer's Club, 4; Student Veterans Organization, 4; Commandant's Staff, 4; Honorary Captain, 4; President Senior Class, 4.

EDRIE NELLIE NIX
Cleveland, Georgia
Bachelor of Science (Education)
Rec Club, 1, 2, 3, 4; Hippolytan, 1, 2, 3, 4; Physical Education Club, 4.

MARY RUTH NIX
Cleveland, Georgia
Bachelor of Science (Business Adm.)
Rec Club, 2, 3, 4; Trahlytans, 2, 3, 4; Y.W.C.A., 2, 3, 4; Rec Council, 4; Cheerleader, 4; Deans list, 2, 3; Treasurer Senior Class.

SENIORS OF 1947

BEN C. YARBROUGH
Madison, Georgia
Bachelor of Arts (History)
Sgts. Club, 1, 2; Officer's Club, 2, 3, 4; Capt. Staff, 2, 3, 4; Sigma Theta Fraternity, 3, 4; Treasurer, Pan-Hellenic Council, 4.

JOE SAM WOODDY, JR.
Norcross, Georgia
Bachelor of Science (Physics)
Y.M.C.A., 1; "Y" Council, 2; Sergeant "A" Co., 2; Rex Pledge, 1; Member, 2, 4; 2nd Vice-Pres., 4; 1st Sgt. "A" Co., 4; Pres. Sgt's Club, 4; Vice-Pres. Senior Class, 4; Bus. Mgr. Cyclops, 4; Stud. Vets. Organization, 4; Pan-Hellenic Council, 4.

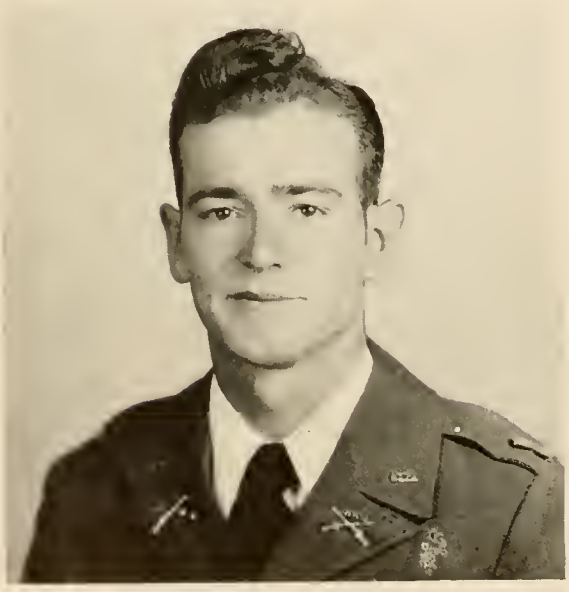

WADIE J. ROUNTREE
Summit, Georgia
Bachelor of Science (Physical Education)
Sergeant's Club, 2; Officer's Club, 3, 4; Glee Club, 3, 4; Generals, 1, 2, 3, 4; Phys. Ed. Club, 3, 4.

JIMMY G. WOODWARD
Dahlonega, Georgia
Bachelor of Science (Biology)
Captain, Bn Staff, 2; Officers Club, 2; Dean's List, 1, 2, 4.

OFFICERS OF THE ADMINISTRATION

J. C. Rogers, *President*
Earlham College, B.S.; Columbia University, A.M.; Piedmont College, Ed. D.

Merritt E. Hoag, *Assistant to the President*
Edinboro College, B.S.; Duke University, M. Ed.; Texas Christian University, Graduate Study.

J. C. Simmons, *Dean*
Emory University, Ph.B.; Emory University, A.M.; Duke University, Graduate Study.

Alice Donovan, *Dean of Women*
Georgia State College for Women, B.S.H.E.

Colonel Paul M. Hutcherson, *Commandant of Cadets*
North Georgia College, B.S.C.

WILL D. YOUNG, *Registrar*
Cumberland University, A.B.; M.A.; University of Chicago, Graduate Study; Peabody College, Graduate Study.

MRS. ELLA RAY OAKES, *Assistant Registrar*
Eastern Kentucky State Teachers College, B.S.

HARRY B. FORESTER, *Biology*
University of Alabama, M.S.; University of Wisconsin, Ph.D.

JOHN D. ANTHONY, *Biology*
Transylvania University, B.S.; Emory University, A.M.; University of Kentucky, Graduate Study.

JOHN C. SIMMS, *Chemistry*
Millsaps College, B.S.; Vanderbilt University, M.S.; Western Reserve University, Ph.D.

ROBERT H. BELCHER, *Chemistry*
Georgia State College for Men, B.S.; University of North Carolina, M.S.; University of North Carolina, Graduate Study.

NEWTON OAKES, *Business Administration*
University of Kentucky, B.S.; University of Kentucky, M.A.; University of Kentucky, Graduate Study.

LORIMER B. FREEMAN, *Business Administration*
University of Georgia, B.S.C.; University of Georgia, M.S.C.

THE ADMINISTRATION

AND FACULTY...

ZED H. BURNS, *Education*

Alabama Polytechnic Institute, B.S.; M.S.; University of Cincinnati, Ed.D.

C. E. STEVENSON, *Education*

Oglethorpe University, A.B.; Duke University, Graduate Study; University of Georgia, Graduate Study.

BERT H. FLANDERS, *English*

Emory University, A.B.; A.M.; Duke University, Ph.D.

W. DESMOND BOOTH, *English*

Georgia State College for Men, B.S.; Emory University, A.M.; University of North Carolina, Graduate Study.

WILLIAM E. CLARK, *English*

Centre College, A.B.; University of Kentucky, M.A.; University of Kentucky, Graduate Study; Vanderbilt University, Graduate Study

CHARLES E. LAWRENCE, *English*

Mercer University, A.B.; Columbia University, M.A.

MRS. J. C. SIRMONS, *English*

LaGrange College; Emory University; Georgia State College, B.S. Ed.

BESSIE L. FREEMAN, *Home Economics*

Central State College, B.S.; Oklahoma A. & M. College, M.S.

ALBERT COBB, *Physical Education*
Southwestern University, B.S.; Additional work on Master's Degree.

WILLIAM H. GROVES, *Physical Education*
University of Southern Illinois, B.S. Complete requirements for M.A.

CHARLES M. YAGER, *Physics*
University of Maryland, B.S. in Mechanical Engineering; Duke University, M. Ed.

JOSEPH A. MITCHELL, *Physics*
Alabama Polytechnic Institute, B.S. in Mechanical Engineering.

EWELL G. PIGG, *Physics*
Central Missouri Teachers' College, B.S.; Peabody College, A.M.

ANDREW W. CAIN, *Social Science*
North Georgia College, A.B.; University of Philippines, A.M.; University of Georgia, Graduate Study; University of Texas, Graduate Study; University of Philippines, Graduate Study; University of California, Graduate Study; Columbia University, Graduate Study; University of North Carolina, Graduate Study; University of Virginia, Graduate Study.

FRED W. CALVERT, *Social Science*
University of Kansas, A.B., A.M.; University of Missouri, Ph.D.

J. TREADWELL DAVIS, *Social Science*
Memphis State College, B.S.; Vanderbilt University, A.M.; Vanderbilt University, Graduate Study

John C. Barnes, *Mathematics*
North Georgia College, B.S.; Harvard University, Graduate Study.

Roscoe Stinetorf, *Mathematics*
Earlham College, B.A.; University of Pennsylvania, M.S.; University of Pennsylvania, Ph.D.

Lambuth R. Towson, *Mathematics*
Emory University, B.S.; University of Georgia, M.A.; University of North Carolina, Graduate Study; University of Chicago, Graduate Study.

Mrs. William E. Clark, *Mathematics*
University of Kentucky, A.B.

Camillus J. Dismukes, *Modern Languages*
Birmingham Southern College, A.B.; University of North Carolina, M.A.

Hubert Schnuck, *Modern Languages*
University of Chicago, B.A.; Miami University, M.A.; Yale University, Ph.D.

C. A. Shlets, *Physical Education*
University of Iowa, A.B.; M.A.; University of Iowa, Graduate Study; Southwestern University, Graduate Study.

Nelle C. Burton, *Physical Education*
George Peabody College, B.S., A.M.

Mrs. Susie M. Harris, *Librarian*
Piedmont College, A.B.; University of Georgia; Peabody College, A.B.L.S.

Della Lee McCann, *Assistant Librarian*
North Georgia College, Graduate

R. H. Black, *Treasurer, Business Manager*

H. H. Gilbert, *Accountant*

Grace Conner, *Secretary*
North Georgia College, Graduate.

Mrs. Roy Barden, *Secretary*
Athens Business College.

Sara Frances Adams, *Secretary to the President*
University of Georgia, B.B.A.

Vernelle Gillespie, *Secretary*
North Georgia College, Graduate.

THE ADMINISTRATION

AND FACULTY...

J. W. Phillips, *Bookkeeper*

Mattie Craig, *Manager of Bookstore*

Jean Meyer, *Dietician*
Georgia State College for Women, B.S.H.E.

Mrs. Addie D. Henson, *Assistant Dietician*

Mrs. Bertha Ward, R.N., *College Nurse*

The JUNIORS

OFFICERS

John T. Williamson . . . . . *President*
Argin Boggus . . . . . *Vice-President*
Mildred Bailey . . . . . *Secretary*
Thomas J. Mathews . . . . . *Treasurer*

Mrs. W. B. Williamson
Sponsor
Albany, Georgia

John T. Williamson
Albany, Georgia

Argin Boggus
Fitzgerald, Georgia

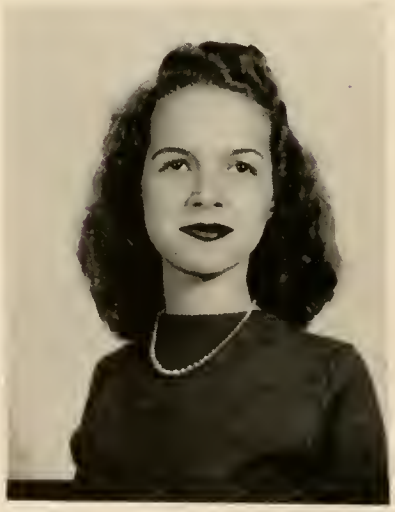

Mildred Bailey
Macon, Georgia

Thomas J. Mathews
Buena Vista, Georgia

Hugh E. Andrews, Jr. . . . . McRae, Ga.

Frank S. Barrett . . . . Holly Springs, Ga.

Arthur E. Barron, Jr. . . . Rabun Gap, Ga.

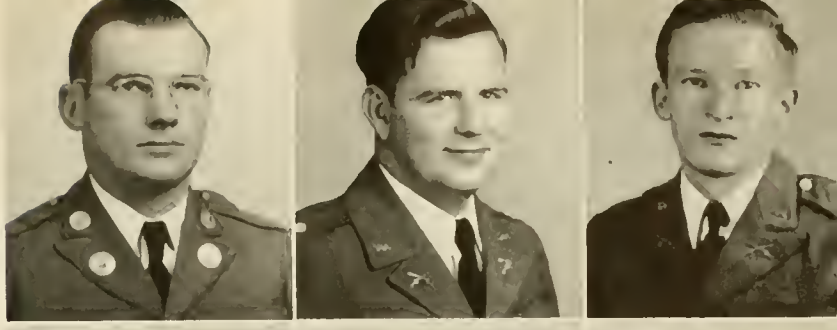

C. T. Battle, Jr. . . . . Ellaville, Ga.

Walter C. Bledsoe, Jr. . . . Salisbury, N. C.

John Blodgett . . . . . Gainesville, Ga.

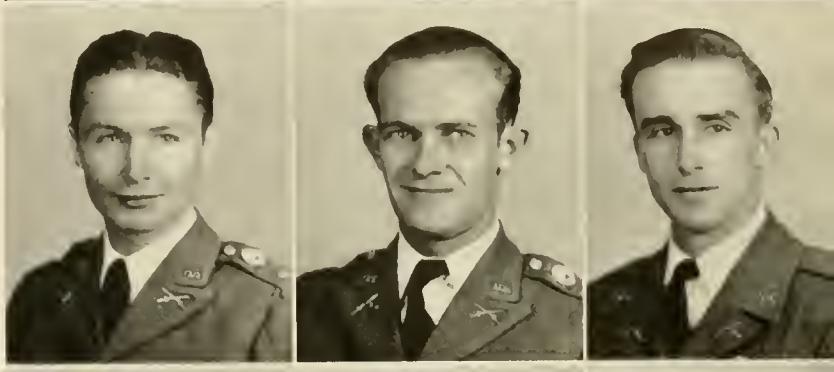

Frank Boyd . . . . . Dahlonega, Ga.

Betty Calloway . . . . . Talullah Falls, Ga.

Marjorie Calvert . . . . . Dahlonega, Ga.

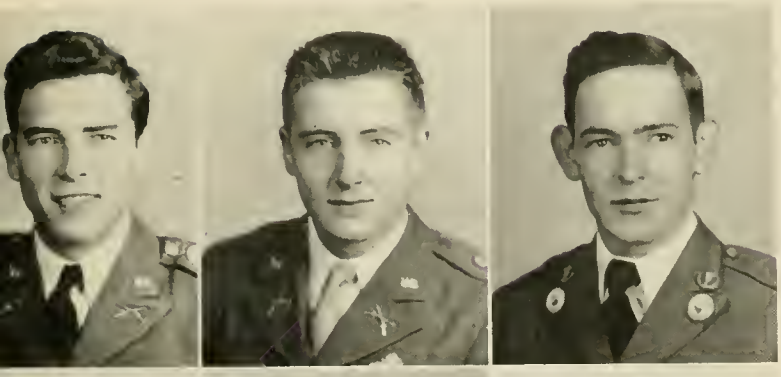

Taylor Chastain . . . . . Athens, Ga.

Alton Harold Craig . . . . Lawrenceville, Ga.

Miller A. Dial . . . . . Walnut Grove, Ga.

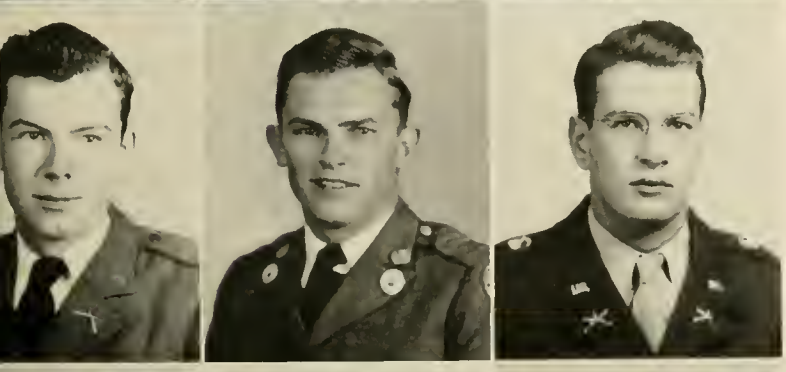

Billy Girtman . . . . . Hazlehurst, Ga.

Richard R. Grant . . . . . Cornelia, Ga.

George Franklin Green . . . . Bostwick, Ga.

Mary Henderson . . . . . Brooks, Ga.

Nancy Hinson . . . . . Folkston, Ga.

Elizabeth J. Hunter . . . . . Marietta, Ga.

Robert L. Johnston . . . . . Woodstock, Ga.

George Harold Kilpatrick . . Forest Park, Ga.

Dorothy Mae King . . . . . Dahlonega, Ga.

John Charles Maddox . . . . . Madison, Ga.

John W. Moore . . . . . Dahlonega, Ga.

Roy E. McCard . . . . . Thomaston, Ga.

Mable McElvey . . . . . Valdosta, Ga.

William Henry Nichols . . . . Jackson, Miss.

Ben B. Overstreet . . . . . Graymont, Ga.

Helen J. Pierce . . . . . Eton, Ga.

James D. Pratt . . . . . Covington, Ga.

Charles E. Price . . . . . Canton, Ga.

Robert E. Purcell . . . . . Ball Ground, Ga.

Wadie J. Rountree . . . . . Summit, Ga.

Zell Sargent . . . . . Pitts, Ga.

Charlie Curtis Smith . . . . Fitzgerald, Ga.

William Morris Taylor . . . Dawsonville, Ga.

Hugh Maxson Thomason . . . . Atlanta, Ga.

DAVID A. TIPPINS . . . . . Claxton, Ga.

EDDIE MAE TODD-BURKE . . . Sarah, Ga.

MIRIAM JEAN WHITE . . . . . Suches, Ga.

MARION E. WOOD, JR. . . . . Baxley, Ga.

CHARLES LEON WORLEY, JR. . . Valdosta, Ga.

One ship sails east; another west,
By the selfsame winds that blow;
'Tis the set of the sail and not the gale
That determines the way they go.

Like winds of the sea are the ways of fate
As we journey along through life;
'Tis the set of the soul that determines the goal
And not the calm or the strife.

We, the members of the Junior Class of 1947, have come to realize the truth of this beautiful little poem. Being the first Junior Class since 1933, we take high esteem in setting the standards for all the succeeding Juniors.

NORTH GEORGIA
WHO'S WHO

LT. JOHN SAXON
Mr. N. G. C.
Lt. Company "A"; veteran, freshman.

MISS. VIRGINIA KINGERY
Miss N. G. C.
President Y.W.C.A.; Mercurean; Rec. Council; Sophomore.

"Many are called but few are chosen." Yes, in the election of the 1947 Who's Who at North Georgia College, many were called but of course only one could be chosen to fill each position. Below is given the names and titles of the members of Who's Who and also a brief sketch of their activities.

WHO'S WHO

Tom Bell . . . . *Most Military Cadet*
Captain, Company "C"; Sophomore.

Nell Paris . . . . . *Best-Dressed Coed*
Mercurean; Sophomore.

Mack Lowery . . . *Most Intelligent Cadet*
Honorary Captain; Basketball Team; Captain, "D" Company; Senior.

Beverly Bowers . . . . . *Friendliest Coed*
Biggest Flirt
Mercurean; Society Editor of Cyclops; 2nd Campus Beauty; Freshman.

Wilbur Pippin . . . . *Most Versatile Cadet*
Company "D"; President Dramatic Club; Freshman.

Marjorie Davis . . . . *Most Versatile Coed*
Mercurean; Y.W.C.A. Council; Vice-President Dramatic Club; Freshman.

Carl Moran . . . . . *Most Athletic Cadet*
Company "A"; Vice-President Rex Fraternity; President Pan Hellenic Council; Boys' Sports Editor of the *Cadet Bugler*; Sophomore.

Argin Boggus . . . *Best Personality (Cadet)*
Best Drilled Sergeant
Friendliest Boy
Company "B"; Sergeant, Company "B"; President Sigma Theta; Junior.

Jean Wilson . . . . . *Most Athletic Coed*
Trahlytan; Rec Council; Debating Team; Sophomore.

WHO'S WHO

JEAN WHITE . . . . *Most Intelligent Coed*
Most Likely to Succeed
President of Rec Council; News Editor of *Cadet Bugler;* Debating Team; Junior.

JUDY PALMER . . . . *Best Personality Coed*
Mercurean; Art Editor of CYCLOPS; Sophomore.

RICHARD GRANT . . . *Most Ambitious Cadet*
Company "C"; Junior.

JEAN HEALAN . . . . *Most Ambitious Coed*
Trahlytan; Editor-in-Chief of the *Cadet Bugler;* Rec. Council; Associate Editor of CYCLOPS; B.S.U. Council; Sophomore.

"So God has armed youth and puberty and manhood no less with its own piquancy and charm, and made it enviable and gracious . . ."

—EMERSON.

C. T. BATTLE . . . . *Most Likely to Succeed*
Lt., Company "C"; Junior

ELIZABETH DARDEN . . *Best Dancer (Coed)*
Mercurean; Freshman.

WILLIAM BLACKWELL . . *Best Dancer (Cadet)*
Company "A"; Freshman.

YE OLDE N. G. C. CANTEEN

COURSES OFFERED

101—Orientation in Canteenology.

102—How to Make Dates.

200—Methods of Approach, Acceptance and Refusal.

201—Refutation of Methods of Refusal.

300—Conversational Styles.

301-302—Double Course in Gold (Bricking and Digging).

PROFESSOR JACK ROBERTS
Ph.D., A.M., B.S., N.G.C.
Canteenology

COURSES OFFERED

400—Sophistication.

401—Duplication of 400.

There are other courses to be offered but with a complete knowledge of the above courses a normal student will find little difficulty in keeping morale at a high level. Completion of 8 courses enables a student to become candidate for a B.S in Canteenology. Prof. Roberts confers the degrees.

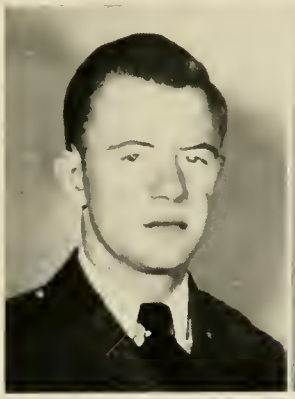

RAY DOLLAR
A.M. in H. D.
(Hot Dog Making)

LAWRENCE BENNETT
A.M. in P. M.
(Postmastering)

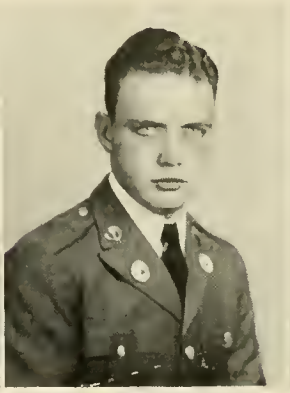

BILL ROBISON
B.S. in F. S.
(Floor Sweeping)

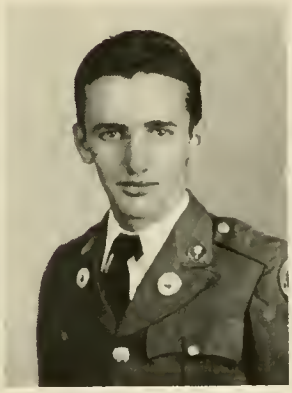

BOB MCCLURE
B.S. in G.
(Gabbing)

Jack Bargeron, N.G.C., Postmaster at entrance to his favorite abode

You haven't been to North Georgia until you enter the Canteen.

Virgle W. McEver, Jr.
President
Moultrie, Ga.

David Owen
Secretary
Calhoun, Ga.

J. E. McDonald
Treasurer
Ashburn, Ga.

Mrs. Mary McEver
Sponsor
Moultrie, Ga.

The SOPHOMORES

Sara Aligene Abercrombie . . . . . Dahlonega, Ga.
Sam Akins . . . . . Nashville, Ga.
Rita Andrews . . . . . Hapeville, Ga.
Bettye Anderson . . . . . Chatsworth, Ga.
Roanne Arrendale . . . . . Tiger, Ga.
Sara Virginia Baker . . . . . Rockmart, Ga.
Jack M. Bargeron . . . . . Waycross, Ga.
Miriam Barnett . . . . . Commerce, Ga.
William T. Barron . . . . . Marietta, Ga.
John Thomas Bell, Jr. . . . . Columbus, Ga.
Joe Robert Bennett . . . . . Conyers, Ga.
Joel Thomas Biles . . . . . Griffin, Ga.
Bobby Blalock . . . . . Tifton, Ga.
Claude S. Boatwright . . . . . Swainsboro, Ga.

Abercrombie
Barnett

Akins
Barron

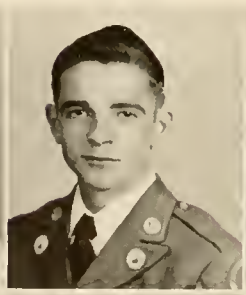

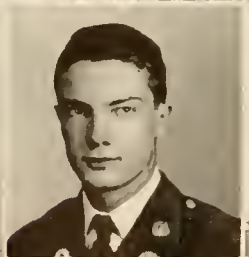

Andrews
Bell

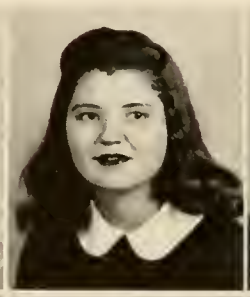

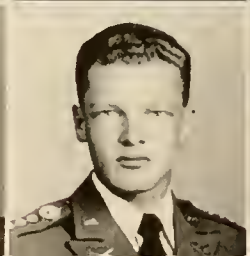

Anderson
Bennett

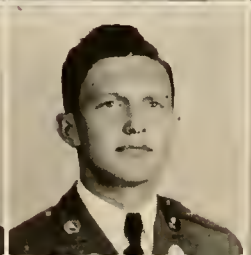

Arrendale
Biles

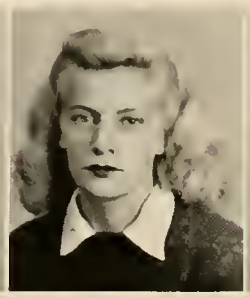

Baker
Blalock

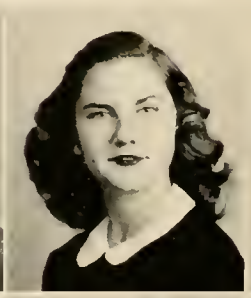

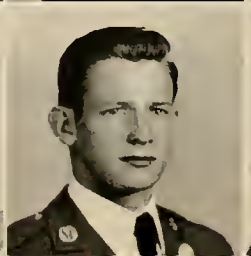

Bargeron
Boatwright

Boatright
Brown, J. H.

Bowlrs
Brown, M.

Britt
Bruce

Brooke
Burch

Brower
Burdette

Brown, D.
Bussey

Brown, J. E.
Butler

Jane Boatright . . . . . Tennille, Ga.
Beverly Bowers . . . . . Canon, Ga.
Colon R. Britt, Jr. . . . . St. Simons Island, Ga.
Stafford Reade Brooke, Jr. . . . . Dalton, Ga.
Wesley H. Brower . . . . . Worthington, Minn.
Doyle Brown . . . . . Bowersville, Ga.
James Herman Brown . . . . . Gainesville, Ga.
Joseph E. Brown . . . . . Hinesville, Ga.
Marion Frances Brown . . . . . Jefferson, Ga.
Mary Beth Bruce . . . . . Martin, Ga.
Lonnie F. Burch . . . . . Tennille, Ga.
James M. Burdette, Jr. . . . . Calhoun, Ga.
Preston Brooks Bussey . . . . . Augusta, Ga.
Walter C. Butler, Jr. . . . . Macon, Ga.

Robert Haeseler Buxton . . . . . Byromville, Ga.
Beverly Colwell . . . . . Hapeville, Ga.
Clarence Harold Chandler . . . . . Clermont, Ga.
Robert A. Clay . . . . . DeSoto, Ga.
Margaret Cobb . . . . . Hartwell, Ga.
Eloise Cogburn . . . . . Jasper, Ga.
William E. Cohen, Jr. . . . . Dalton, Ga.
Red Coker . . . . . Gainesville, Ga.
Miriam Estelle Coffey . . . . . Chatsworth, Ga.
John M. Cowart, Jr. . . . . Arlington, Ga.
Lewis Day . . . . . Marietta, Ga.
Hazel Anne Dean . . . . . Bowersville, Ga.
Hubert J. Deaton, Jr. . . . . Gainesville, Ga.
Carter Densmore . . . . . Canton, Ga.

Buxton
Coker

Colwell
Coffey

Chandler
Cowart

Clay
Day

Cobb
Dean

Cogburn
Deaton

Cohen
Densmore

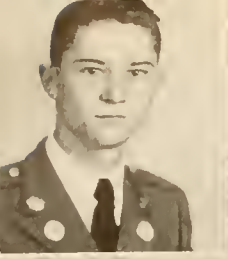

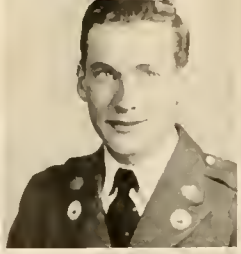

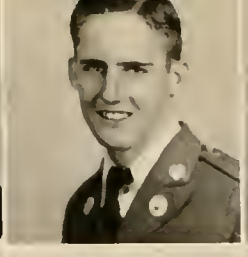

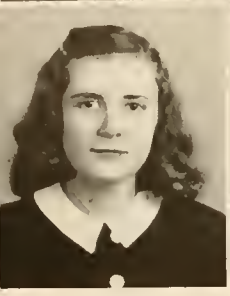
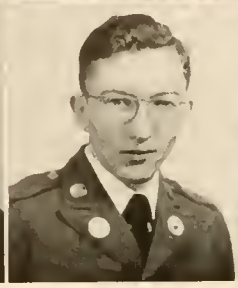

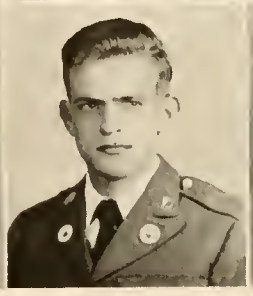
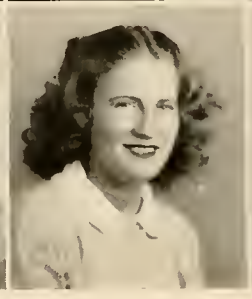

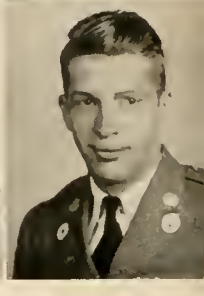

Duggan Elrod | Durant Etheridge | Eagan Fowler | Edmondson Freeman | Edwards, B. Frye | Edwards, J. Gailey | Elder Gardner

John E. Duggan . . . . . Macon, Ga.
Billy C. Durant . . . . . Waycross, Ga.
Albert C. Eagan . . . . . College Park, Ga.
Bradley Edmondson . . . . . Gainesville, Ga.
Betty Lyle Edwards . . . . . Dahlonega, Ga.
Joseph Edwards . . . . . Raymond, Ga.
Sybil Elizabeth Elder . . . . . Jefferson, Ga.
Beth Elrod . . . . . Commerce, Ga.
James T. Etheridge . . . . . Amsterdam, Ga.
Ailene Fowler . . . . . Cartersville, Ga.
Robert D. Freeman . . . . . Nicholson, Ga.
Lorraine Frye . . . . . Tallulah Lodge, Ga.
Thomas C. Gailey . . . . . Gainesville, Ga.
James F. Gardner, Jr. . . . . Rossville, Ga.

T. Clark Gilbert . . . . . Atlanta, Ga.
Ray F. Gore . . . . . Austell, Ga.
Claudia Green . . . . . Bostwick, Ga.
Lamar Green . . . . . Canton, Ga.
James Jathan Gregory . . . . . Chatsworth, Ga.
Jack R. Griffeth . . . . . Tate, Ga.
Harold I. Hall . . . . . Cornelia, Ga.
Billy Hargett . . . . . West Point, Ga.
Harriette L. Hargrove . . . . . Eatonton, Ga.
Julian Harley . . . . . Sparta, Ga.
Merrill Weed Harper . . . . . Hartwell, Ga.
Joel F. Hatcher . . . . . Griffin, Ga.
Barbara Ann Hawes . . . . . Norcross, Ga.
Martha Leslie Hawkins . . . . . Canton, Ga.

Gilbert Hargett | Gore Hargrove | Green Harley | Green Harper | Gregory Hatcher | Griffeth Hawes | Hall Hawkins

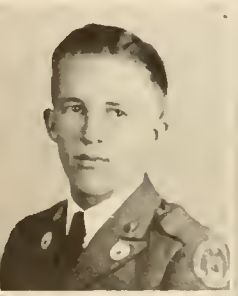

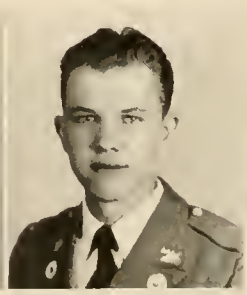
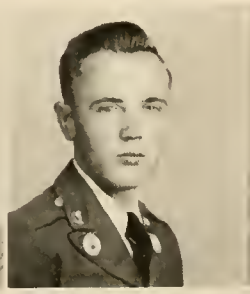

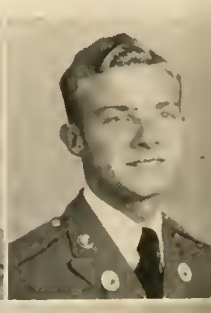

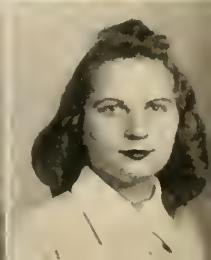

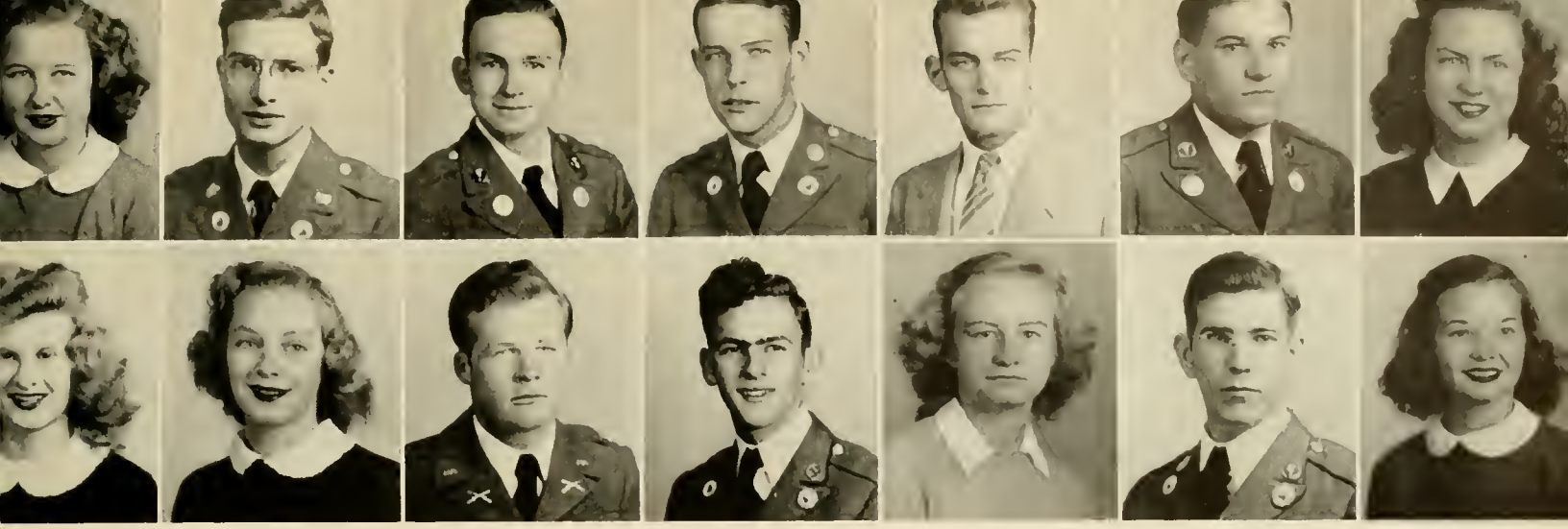

Healan Horton — Heath Johnson — Hendry Kelley — Henley Kendrick — Henry King, C. — Hipp King, E. — Hood Kingery

Jean Healan . . . . . Winder, Ga.
C. E. Heath . . . . . Junction City, Ga.
Sidney Hendry, Jr. . . . . Hinesville, Ga.
Lester Henley, Jr. . . . . Danielsville, Ga.
Robert L. Henry . . . . . Waycross, Ga.
P. Seale Hipp . . . . . Lagrange, Ga.
Martha Frances Hood . . . . . Lawrenceville, Ga.
Mildred Horton . . . . . East Point, Ga.
Alene Johnson . . . . . Ellijay, Ga.
John L. Kelly . . . . . Atlanta, Ga.
Nisbet S. Kendrick, Jr. . . . . Waynesboro, Ga.
Claudia King . . . . . White Plains, Ga.
M. Eugene King . . . . . Cartersville, Ga.
Emily Virginia Kingery . . . . . Gordon, Ga.
Anne Elizabeth Kling . . . . . LaFayette, Ga.
Lynda Lambeth . . . . . Decatur, Ga.
Audrey Lane . . . . . Alpharetta, Ga.
Lucile Leard . . . . . Bowersville, Ga.
Charles Ledbetter . . . . . Tallulah Falls, Ga.
Jean Lehnherr . . . . . Cartersville, Ga.
Doris Lowery . . . . . Lawrenceville, Ga.
Jimmy Luke . . . . . Ashburn, Ga.
Alva Mashburn . . . . . Adel, Ga.
Llewellyn Vance Mashburn . . . . . Adel, Ga.
Robert S. Mayne . . . . . Winder, Ga.
Charlie Joe Meadow . . . . . Cordele, Ga.
Jo Meschine . . . . . Clarkesville, Ga.
Fred J. Melton . . . . . Brookfield, Ga.

Kling Luke — Lambeth Mashburn, A. — Lane Mashburn, V. — Leard Mayne — Ledbetter Meadow — Lehnherr Meschine — Lowery Melton

Middleton Motes | Miles Moultrie | Miller MacElhannon | Mitchell McElvey | Moore McLeod | Moran Nash | Major Nesbitt

Mickey Green Middleton . . . . . Colquitt, Ga.
Henry D. Miles . . . . . Dunwoody, Ga.
H. J. Miller . . . . . Calhoun, Ga.
Jimmy Mitchell . . . . . Griffin, Ga.
Charles R. Moore . . . . . Dahlonega, Ga.
Carl Moran . . . . . Augusta, Ga.
John M. Major . . . . . Danburg, Ga.
Sara Motes . . . . . Rockmart, Ga.
Margaret Moultrie . . . . . Woodbury, Ga.
Jim MacElhannon . . . . . Winder, Ga.
Hugh H. McElvey, Jr. . . . . Valdosta, Ga.
Stewart McLeod . . . . . Ellaville, Ga.
Opal Kate Nash . . . . . Decatur, Ga.
James William Nesbitt . . . . . Leary, Ga.

Marvin O'Dillon, Jr. . . . . Tennille, Ga.
Anne Palmer . . . . . Loganville, Ga.
Carolyn Palmer . . . . . Hapeville, Ga.
Julia Ernestine Palmer . . . . . Dahlonega, Ga.
Julia Palmer . . . . . Atlanta, Ga.
Norma Palmer . . . . . Loganville, Ga.
Nell Paris . . . . . Rockmart, Ga.
Henry A. Parrish . . . . . Wrens, Ga.
Harry Partridge . . . . . Lincolnton, Ga.
Allie Perkins . . . . . Rockmart, Ga.
Earl F. Phillips . . . . . Hinesville, Ga.
Garland F. Pinholster . . . . . Valdosta, Ga.
Harold E. Pinson . . . . . Gainesville, Ga.
William Y. Powell . . . . . Cairo, Ga.

O'Dillon Parrish | Palmer, A. Partridge | Palmer, C. Perkins | Palmer, E. Phillips | Palmer, J. Pinholster | Palmer, N. Pinson | Paris Powell

Rainwater Rogers | Reece Rowland | Reeves Saffold | Renfroe Satterfield | Robison Saunders | Roberts, D. Savage | Roberts, S. Short

John Emmet Rainwater, Jr. . . . . Cedartown, Ga.
Catherine Reece . . . . . Ellijay, Ga.
James L. Reeves . . . . . Chester, Ga.
Dorothy Phyllis Renfroe . . . . . Sandersville, Ga.
Bill Robison . . . . . Monroe, Ga.
Donald Roberts . . . . . Jefferson, Ga.
Sue Roberts . . . . . Haddock, Ga.
Oliver H. Rogers . . . . . Tunnel Hill, Ga.
Joe Rowland . . . . . Wrightsville, Ga.
Tommy Saffold . . . . . Madison, Ga.
Sara E. Satterfield . . . . . Dahlonega, Ga.
Bettie Saunders . . . . . Norcross, Ga.
Lawrence L. Savage, Jr. . . . . Gainesville, Ga.
Elsie Short . . . . . Clarkesville, Ga.
William Marvin Sisk . . . . . Lexington, Ga.
Catherine Smith . . . . . Toccoa, Ga.
John C. Stanton, Jr. . . . . Dothan, Ala.
John A. Stark . . . . . Lawrenceville, Ga.
Dorothy Stephens . . . . . Cordele, Ga.
Carter McRae Stout . . . . . McRae, Ga.
John Tarpley, Jr. . . . . Albany, Ga.
Helen Tatum . . . . . Clarkesville, Ga.
Gerald Doss Thomas . . . . . Calvary, Ga.
Joe T. Thrasher . . . . . Winder, Ga.
Sidney Thrasher . . . . . Atlanta, Ga.
Earl C. Troup . . . . . Fitzgerald, Ga.
Howard V. Turner . . . . . Atlanta, Ga.

Sisk | Smith Tatum | Stanton Thomas | Stark Thrasher, J. | Stephens Thrasher, S. | Stout Troup | Tarpley Turner

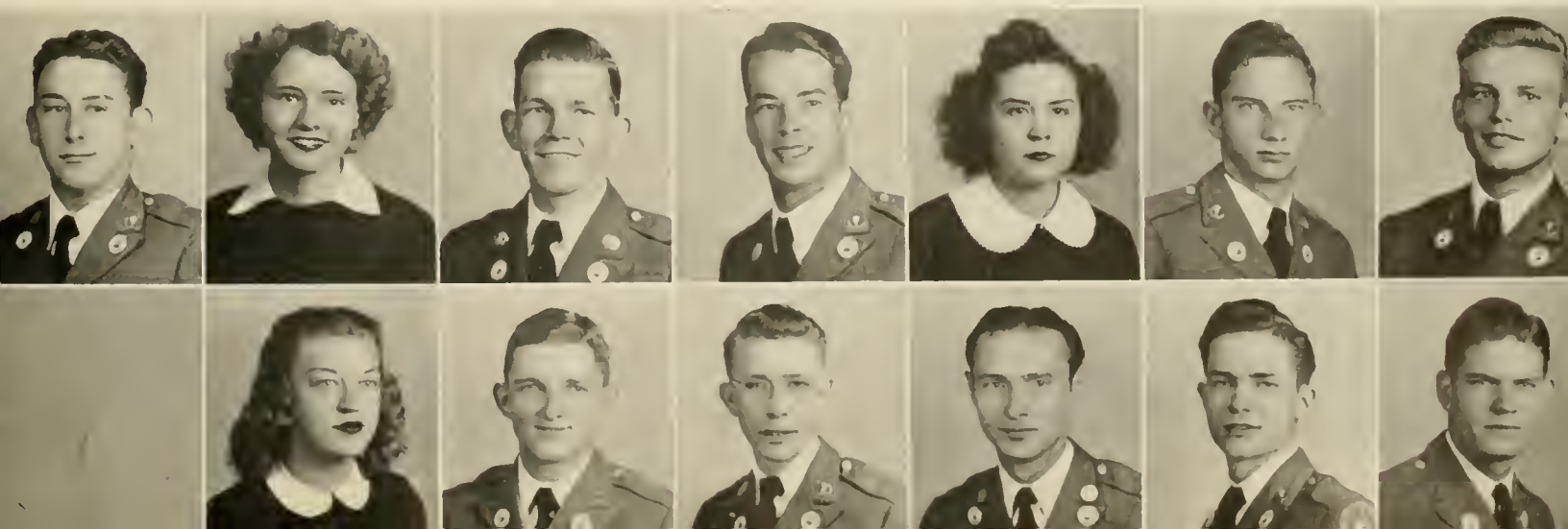

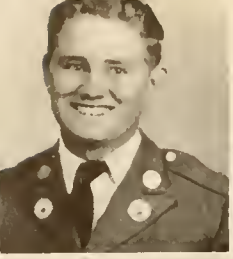

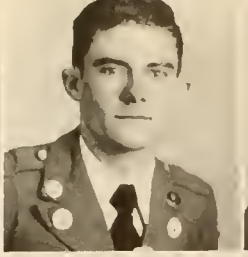

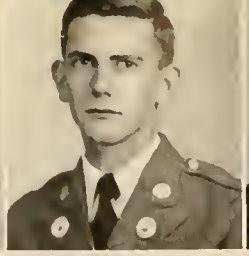

Whelchel, B.

Whelchel, C.

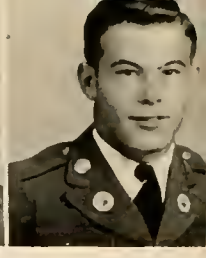

Moore, W.

Vickers
Whitworth

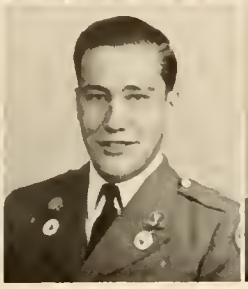

Walker
Wilkinson

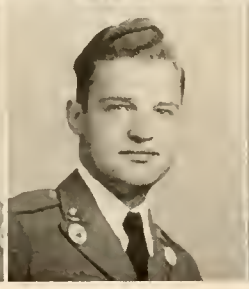

Warmack
Wilson, C.

Westbrook
Wilson, J.

Dollar, R.

Quincy Vickers, Jr. . . . . Darien, Ga.
Hugh Walker . . . . . Fayetteville, Ga.
Turner Warmack . . . . . Chatsworth, Ga.
Louise Westbrook . . . . . Gainesville, Ga.
Betty Whelchel . . . . . Clermont, Ga.
Henry Chick Whelchel . . . . . Cordele, Ga.
Whiteford S. Moore . . . . . Ludowici, Ga.
Beusse Whitworth, Jr. . . . . Gainesville, Ga.
Charles H. Wilkinson . . . . . Claxton, Ga.
Charles I. Wilson . . . . . Blairsville, Ga.
Jean Wilson . . . . . Douglasville, Ga.
Ray Dollar . . . . . Cairo, Ga.

"A little learning is a dangerous thing;
Drink deep, or taste not the Pierian Spring;
There shallow draughts intoxicate the brain,
And drinking largely, sober us again."

—Alexander Pope

N. G. C.

BEAUTIES

"A Thing of Beauty Is a Joy Forever . . ."

Miss Lynda Lambeth

Decatur, Ga.

Miss Beverly Bowers

Canon, Ga.

Miss Elsie R. Harbin

Dawsonville, Ga.

Miss Mary Alene Johnson

Ellijay, Ga.

Miss Sara Motes

Rockmart, Ga.

Miss Margaret Blackwell

Lincolnton, Ga.

Miss Betty Calloway

Tallulah Falls, Ga.

We Come to N.G.C.!

Trials of Registration Day

Join the -Y-

A get-Aquainted Dance

That Crown Mt. run

Don't worry; you'll learn!

Initiation speaks for itself

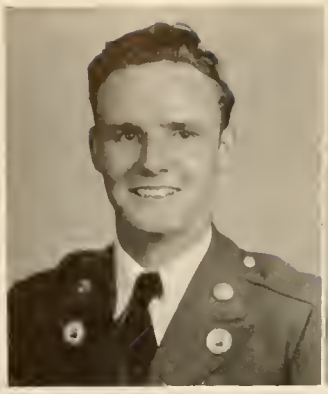

Fred Allen
President

Jane Binford
Vice-President
Gainesville, Ga.

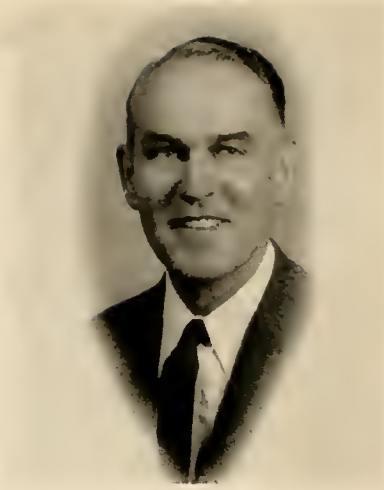

Charles Lawrence
Sponsor
Atlanta, Ga.

FRESHMEN

THOMAS A. AKIN . . . . . Summerville, Ga.
HUGH L. ABBOTT . . . . . Tate, Ga.
HIRAM D. ABERNATHY . . . . . Dillard, Ga.
JEAN ADAMS . . . . . Roswell, Ga.

LLOYD D. ALEXANDER, JR. . . . . Dublin, Ga.
MARION A. ALLEN . . . . . Fort Valley, Ga.
JEANETTE ALLEN . . . . . Cleveland, Ga.
JAMES H. ARCHER . . . . . College Park, Ga.

BEN AMASON . . . . . Washington, Ga.
CORNELIUS C. AMASON . . . . . Rayle, Ga.
BENJAMIN AMICK . . . . . Columbus, Ga.
MARIE ANDERSON . . . . . Ellijay, Ga.

ALGEN AYERS . . . . . Cornelia, Ga.
HAROLD T. BABB . . . . . Eastanollee, Ga.
JOHN A. BAILEY . . . . . Ashburn, Ga.
OPAL VIRGINIA BAKER . . . . . Greenboro, Ga.

MELL BALDWIN, JR. . . . . Clarkston, Ga.
DOT BARBER . . . . . East Point, Ga.
LAVERNE BARGE . . . . . East Point, Ga.
HARRY J. BARNES . . . . . Manchester, Ga.

PAUL C. BARNES . . . . . Warm Springs, Ga.
CARL T. BARRETT . . . . . Holly Springs, Ga.
LENNARD L. BARTLETT . . . . . Thomason, Ga.
AILEEN BASKIN . . . . . Manchester, Ga.

EDWARD R. BEDENBAUGH, JR. . . . . Hartwell, Ga.
LAWRENCE BENNETT . . . . . Waycross, Ga.
THOMAS BENNETT . . . . . LaGrange, Ga.
BILL BERRY . . . . . Athens, Ga.

JOE McENTIRE BLACK . . . . . Atlanta, Ga.
SEABRON L. BLACKWELL . . . . . Monticello, Ga.
MARGARET CELESTE BLACKWELL . . . . Lincolnton, Ga.
WILLIAM WRIGHT BLACKWELL . . . . Augusta, Ga.

VASKO BLAIR . . . . . Lake Park, Ga.
SAMUEL L. BLOUNT . . . . . Thomaston, Ga.
GLENN E. BOLDING . . . . . Gainesville, Ga.
WELTON BOOTH . . . . . Hartwell, Ga.

FRED T. BOWERS, JR. . . . . West Point, Ga.
HOYT BRACKETT . . . . . Blairsville, Ga.
JOHN HENRY BRADLEY, JR. . . . . Conyers, Ga.
BERNICE BRADY . . . . . Lithonia, Ga.

RICHARD A. BRIDGES . . . . . LaGrange, Ga.
REMER Y. BRINSON . . . . . Graymont, Ga.
JOHN EDGAR BROOKE . . . . . Baton Rouge, La.
ANNIE P. BROWN . . . . . Jefferson, Ga.

FRANK K. BROWN . . . . . Cartersville, Ga.
JAMES C. BROWN . . . . . Elberton, Ga.
RUTHERFORD BROWN . . . . . Jefferson, Ga.
WILLIAM R. BROWN, JR. . . . . Dillard, Ga.

EDGAR BRUNSON . . . . . Albany, Ga.
DIMPLE WYONA BURCH . . . . . Dalton, Ga.
WILLIAM HUGH BURK . . . . . Rome, Ga.
CORRY L. BURT . . . . . Concord, Ga.

THOMAS E. BUSH, JR. . . . . Colquitt, Ga.
WILLIAM BYARD . . . . . LaGrange, Ga.
WARREN G. CAGLE . . . . . Nelson, Ga.
LORRY N. CAIN . . . . . Auburn, Ga.

ALICE CALLOWAY . . . . . Atlanta, Ga.
ROBERT A. CALDWELL, JR. . . . . Gordon, Ga.
JOYCE CARROLL . . . . . Decatur, Ga.
PHILIP F. CAWLEY, JR. . . . . Sparta, Ga.

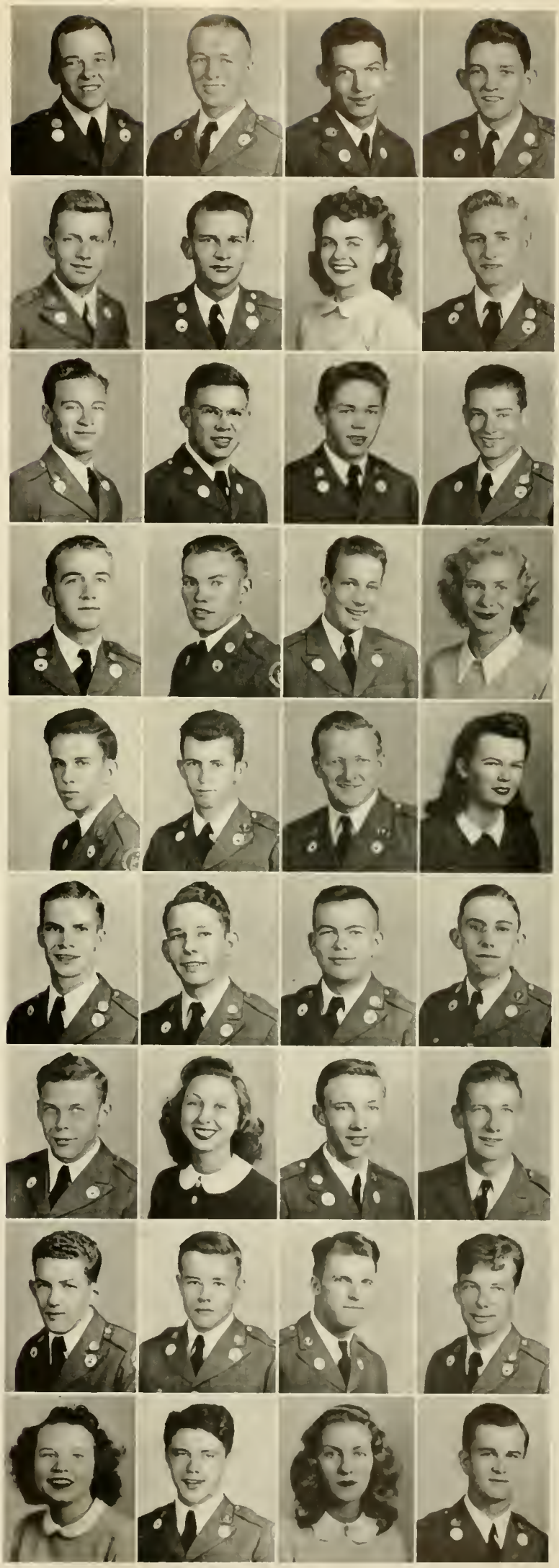

CLAY CAMP . . . . . Winder, Ga.
DOROTHY A. CARTER . . . . . Winder, Ga.
BETTY JOYCE CARROLL . . . . . Alpharetta, Ga.
JOHN M. CARPENTER . . . . . Toccoa, Ga.

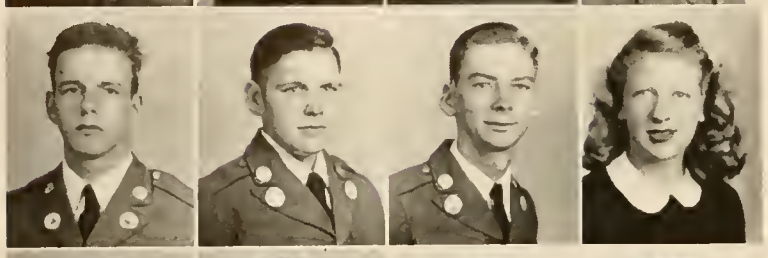

WILLIAM D. CARLEY . . . . . LaGrange, Ga.
LEE CARTER . . . . . Buford, Ga.
ROBBIE HUGH CARTER . . . . . Hartwell, Ga.
BARBARA CHAPPELL . . . . . Cartersville, Ga.

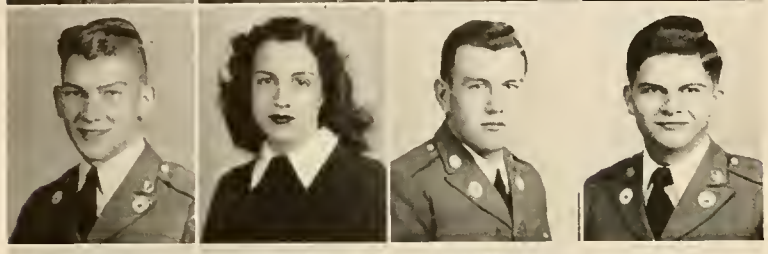

GEORGE V. CHANDLER . . . . . Toccoa, Ga.
BARBARA ANNE CHANDLER . . . . . Clermont, Ga.
ROY HOBSON CHALKER, JR. . . . . Acworth, Ga.
CHARLES EUGENE CHICK . . . . . Monroe, Ga.

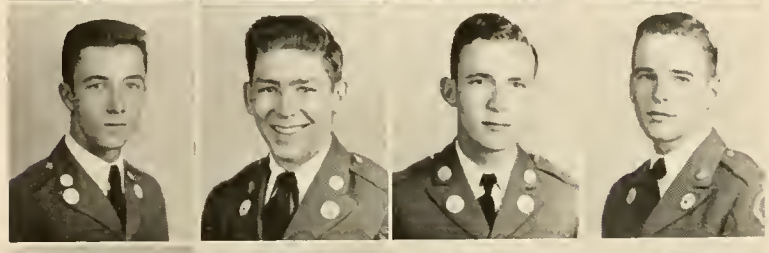

WHAITE M. CLARK . . . . . Albany, Ga.
LAMAR CLIFTON . . . . . Albany, Ga.
RANDALL CODY . . . . . Griffin, Ga.
RICHARD M. COFER . . . . . Athens, Ga.

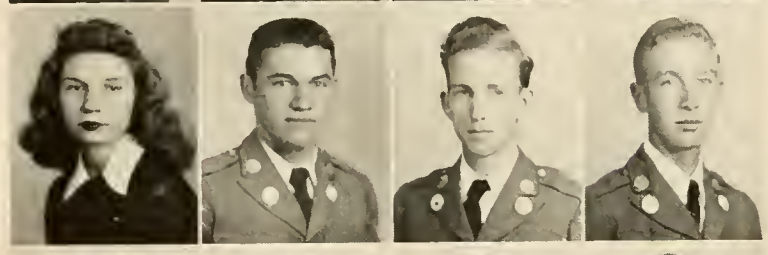

MARTHA COFFIA . . . . . Gainesville, Ga.
JAMES M. COLEMAN . . . . . Atlanta, Ga.
J. JEFF COLEMAN . . . . . Nicholson, Ga.
BILLY COLLIER . . . . . Acworth, Ga.

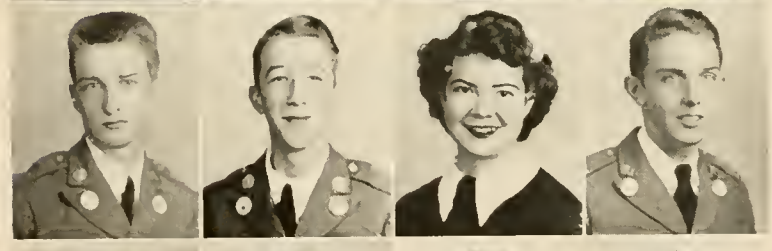

JAMES W. COLEMAN . . . . . Graymont, Ga.
HAROLD R. COLLINS . . . . . Decatur, Ga.
JANE CAMERON COLLINS . . . . . Jackson, Ga.
E. E. COLLINS, JR. . . . . Gainesville, Ga.

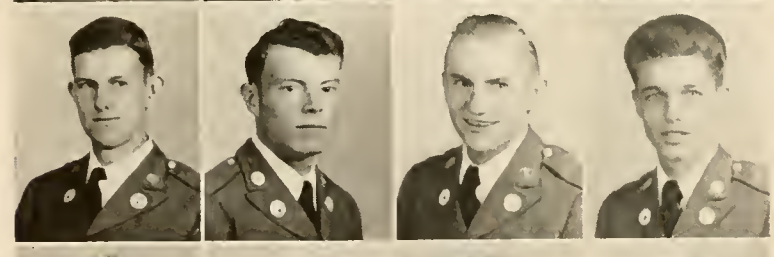

JAMES COODY . . . . . Atlanta, Ga.
WILLIAM E. COVINGTON . . . . . Atlanta, Ga.
C. L. CRAIG . . . . . Madison, Ga.
THOMAS EUGENE CRAWFORD . . . . . Albany, Ga.

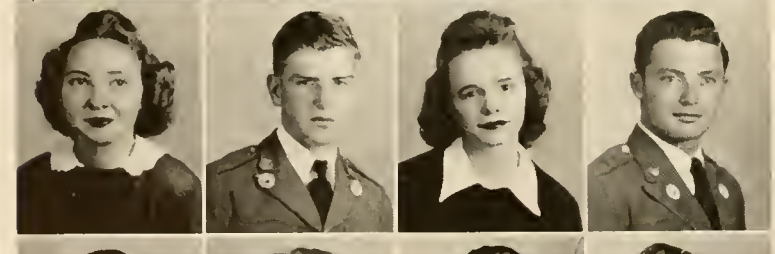

MARTHA CROOKS . . . . . Jefferson, Ga.
HARRY C. CREWS . . . . . Albany, Ga.
ELIZABETH DARDEN . . . . . Watkinsville, Ga.
E. GEORGE DAVID, JR . . . . . Atlanta, Ga.

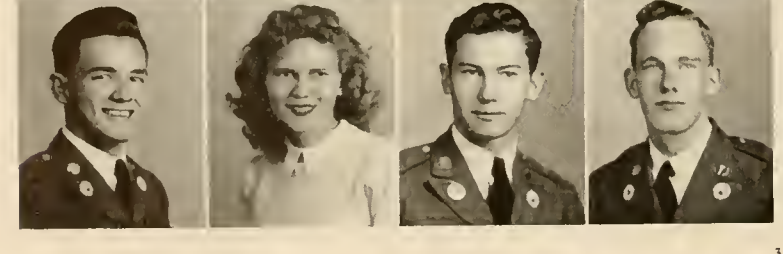

CHARLIE B. DAVIS, JR. . . . . Decatur, Ga.
CHRISTINE DAVIS . . . . . Atlanta, Ga.
HARRY Q. DAVIS, JR. . . . . Covington, Ga.
HORACE G. DAVIS, JR. . . . . Columbus, Ga.

MARJORIE DAVIS . . . . . College Park, Ga.
JAMES DEAN . . . . . Manchester, Ga.
JERRY HESTER DEAN . . . . . West Point, Ga.
CHARLES E. DICKENS . . . . . Sparta, Ga.

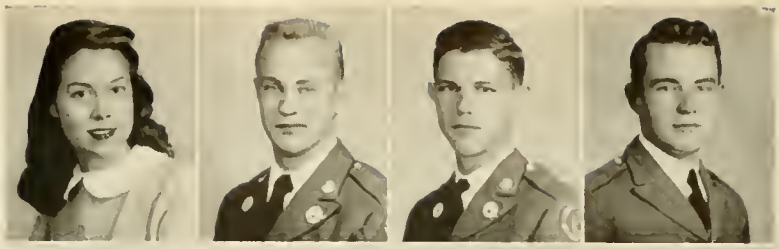

NEAL L. DICKENSON . . . . . Rabun Gap, Ga.
PERRY DOZIER . . . . . Vidalia, Ga.
WARREN C. DUKES . . . . . Atlanta, Ga.
T. REID ELLIS . . . . . LaGrange, Ga.

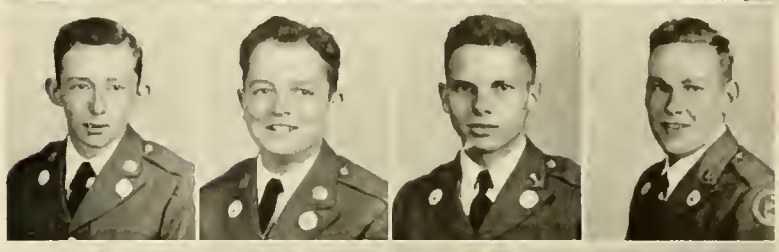

WILLIAM H. ELLIS . . . . . Dalton, Ga.
LESTER MONROE ELROD . . . . . Pendergrass, Ga.
LOY K. ELROD . . . . . Dahlonega, Ga.
MARTHA JEAN ELROD . . . . . Jefferson, Ga.

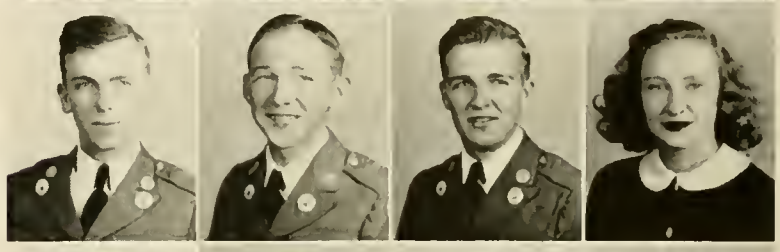

HARRISON KEITH ENGLAND . . . . . Atlanta, Ga.
THOMAS N. EPPS . . . . . Crawford, Ga.
MEREDITH B. FARR . . . . . Asheville, N. C.
JOE FERGUSON . . . . . Warner Robins, Ga.

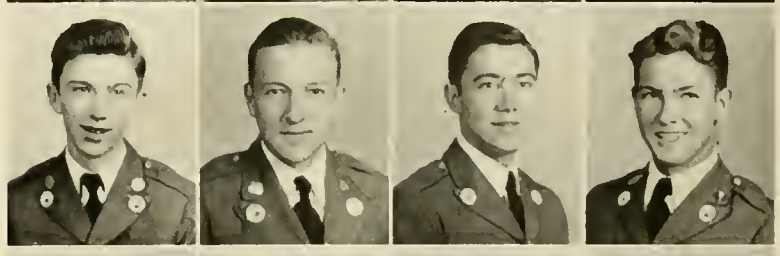

DWAIN C. FITZPATRICK . . . . . Greensboro, Ga.
K. M. FLOYD . . . . . Chipley, Ga.
HUGH A. FOSTER . . . . . Warm Springs, Ga.
ALBERT E. FRENCH . . . . . Rossville, Ga.

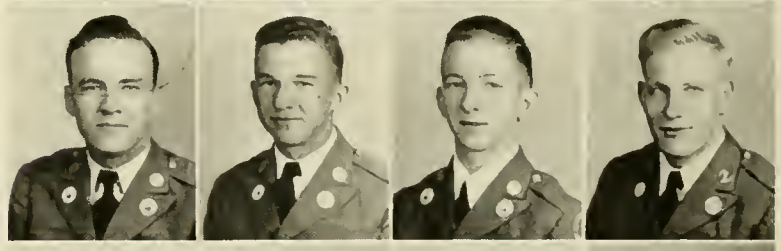

REX L. FULLER, JR. . . . . Decatur, Ga.
MARY LOIS GARRETT . . . . . Ellijay, Ga.
THOMAS P. GARRETT, JR. . . . . Elberton, Ga.
J. MAC GARRISON . . . . . Hartwell, Ga.

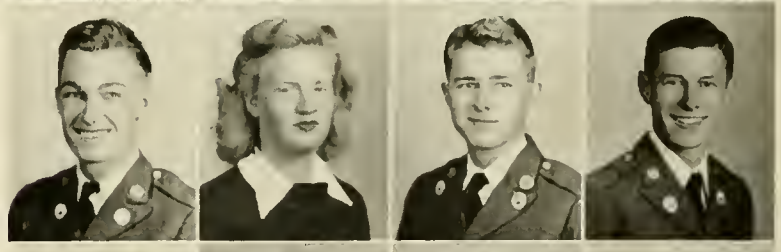

MALCOLM A. GIBBS . . . . . Rutledge, Ga.
NELLIE GIBSON . . . . . Dahlonega, Ga.
BETTY GILMORE . . . . . Clarkesville, Ga.
ROY S. GOWDER . . . . . Gastonia, N. C.

ALVIN WARREN GRANADE . . . . . Conyers, Ga.
MARY ANN GRANT . . . . . Cornelia, Ga.
B. IRWIN GRIMES . . . . . Gainesville, Ga.
JOHN W. GRINDLE . . . . . Dahlonega, Ga.

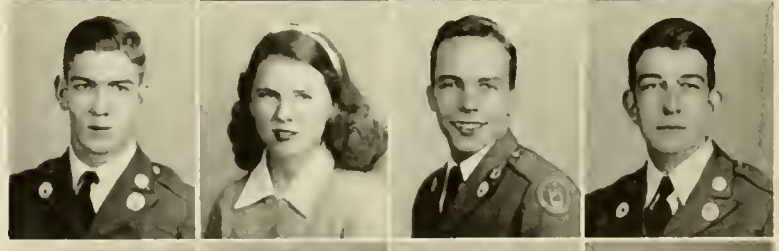

WILLIAM GROVES . . . . . Blairsville, Ga.
BRUCE HADDOCK . . . . . Fort Valley, Ga.
JOHN H. HADDOCK, JR. . . . . Macon, Ga.
CHARLOTTE HAIRE . . . . . Sandy Springs, Ga.

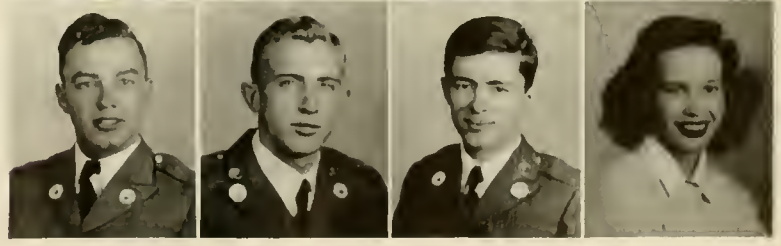

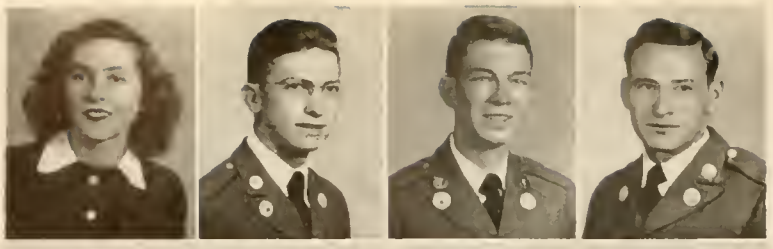

ANNE HAISTEN . . . . . Blakely, Ga.
HORACE HALL . . . . . Hartwell, Ga.
ROBERT N. HALLIDAY . . . . . Decatur, Ga.
MARK M. HAM, JR. . . . . Gainesville, Ga.

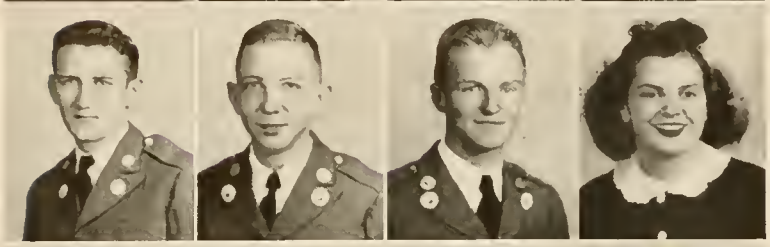

J. D. HAMILTON . . . . . Cedartown, Ga.
WILLIAM ROBERT HANCOCK, Jr. . . . . Concord, Ga.
DORSEY HAND . . . . . Forest Park, Ga.
ELSIE HARBEN . . . . . Dawsonville, Ga.

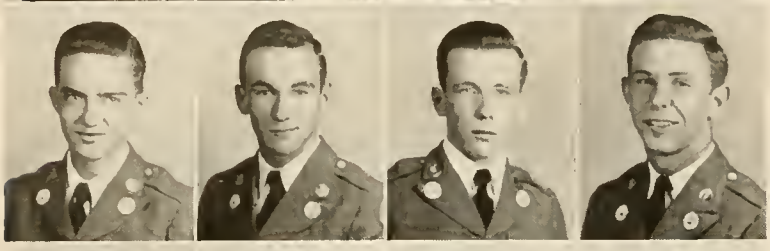

JOHN S. HARBEN . . . . . Dawsonville, Ga.
ROBERT L. HARPER . . . . . Hartwell, Ga.
HARRY C. HARRIS . . . . . Pelham, Ga.
GEORGE HARRISON . . . . . Gainesville, Ga.

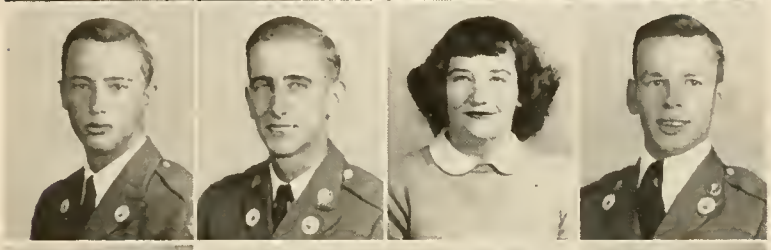

HERBERT H. HARRISON . . . . . Quitman, Ga.
W. E. HARVILL, JR. . . . . Clayton, Ga.
KATHRYN I. HAWES . . . . . Norcross, Ga.
BENSON W. HAYNES . . . . . Clermont, Ga.

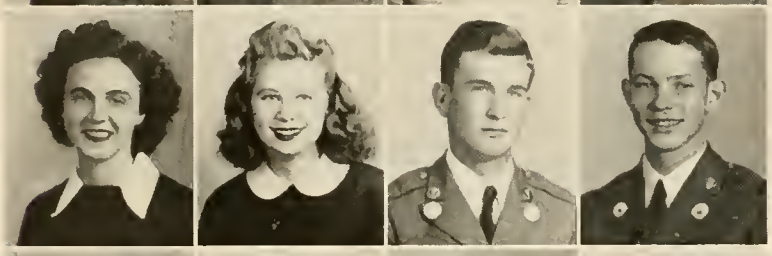

LOUISE HAYNES . . . . . Clermont, Ga.
FAYE HEALAN . . . . . Winder, Ga.
TOM HEMPHILL . . . . . Ramhurst, Ga.
DAN HENDERSON . . . . . Calhoun, Ga.

BETTY JO HERREN . . . . . Cartersville, Ga.
W. C. HIGGINS . . . . . West Point, Ga.
LOIS HIGHSMITH . . . . . Clermont, Ga.
A. BUFORD HILL, JR. . . . . Dalton, Ga.

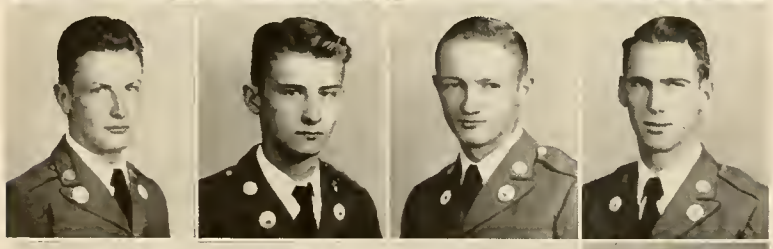

CLIFTON HOLBROOK . . . . . Cornelia, Ga.
ROSS R. HOLCOMBE . . . . . Canton, Ga.
P. L. HOOD, JR. . . . . Nacoochee, Ga.
DOUGLAS HUNT . . . . . Calhoun, Ga.

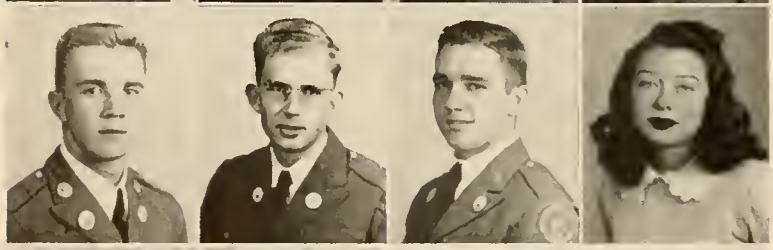

HARVEY HUNTER, JR. . . . . Warm Springs, Ga.
TOM E. IRELAND . . . . . Tifton, Ga.
MELVIN K. IRVIN . . . . . Thomaston, Ga.
BETTY JO IVEY . . . . . Colquitt, Ga.

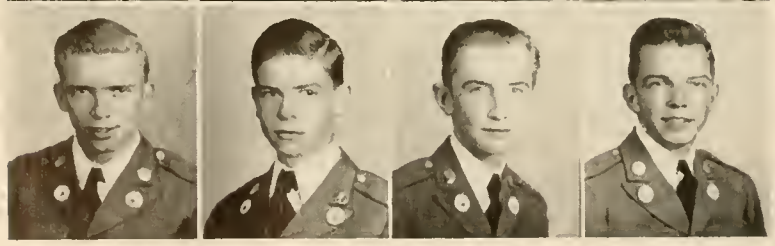

JAMES A. IVEY . . . . . Oglethorpe, Ga.
JOEL S. JACKSON . . . . . Cuthbert, Ga.
LAMAR JACKSON, JR. . . . . Tignall, Ga.
JOE JAMES . . . . . Avondale Est., Ga.

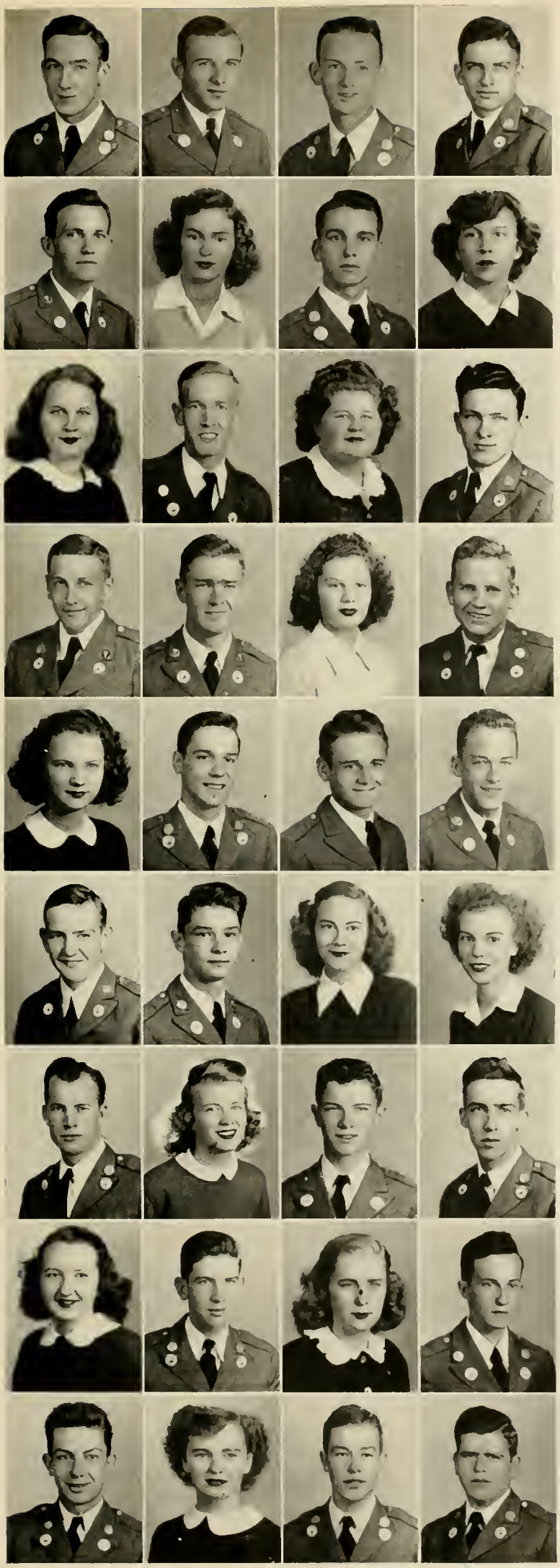

JOHN REESE DeJARNETTE . . . . . Norcross, Ga.
CHARLES D. JEFFRIES . . . . . Rome, Ga.
ROBERT B. JENNINGS . . . . . Powder Springs, Ga.
JAMES M. JOHNSON . . . . . San Francisco, Calif.

JAMES W. JOHNSON . . . . . Gainesville, Ga.
IRENE JOHNSTON . . . . . Leary, Ga.
CYRIL J. JONES . . . . . Brooklet, Ga.
MARY R. JONES . . . . . Fort Gaines, Ga.

SUSAN RUNELLE JONES . . . . . Duluth, Ga.
FRED KELLAR . . . . . Whitestone, Ga.
RACHEL KELLEY . . . . . Dawsonville, Ga.
JODDIE L. KENNY . . . . . Greensboro, Ga.

HARRIS STEED KETTLES . . . . . Dalton, Ga.
OLLIE KEY . . . . . Tallapoosa, Ga.
BARBARA ANN KING . . . . . Griffin, Ga.
CHARLES N. KING . . . . . Rome, Ga.

NANCY KINGERY . . . . . Gordon, Ga.
WILLIAM SAVILLE LACKLAND . . . . . Albany, Ga.
JOHN T. LAMB . . . . . LaGrange, Ga.
MARION LANIER . . . . . Albany, Ga.

WILLIAM DONALD LANIER . . . . . Albany, Ga.
FRANK L. LAYTON . . . . . Cartersville, Ga.
DOLORES E. LEAR . . . . . Valparaiso, Fla.
JOYCE LINDSEY . . . . . Atlanta, Ga.

EDDIE P. LITTLE . . . . . Gainesville, Ga.
HELEN C. LONG . . . . . Norcross, Ga.
BEN MALCOM . . . . . Monroe, Ga.
GILBERT MARTIN . . . . . Cartersville, Ga.

SARAH JO MATTHEWS . . . . . Atlanta, Ga.
VERLIN MATHIS . . . . . Emerson, Ga.
CAROLYN B. MAULDIN . . . . . Habersham, Ga.
ARTHUR L. MAUNEY . . . . . Griffin, Ga.

THOMAS C. MAUNEY . . . . . Blairsville, Ga.
BETTY MAXWELL . . . . . Lexington, Ga.
ROBERT B. MAXWELL, JR. . . . . Thomaston, Ga.
JACK L. MEADORS . . . . . Covington, Ga.

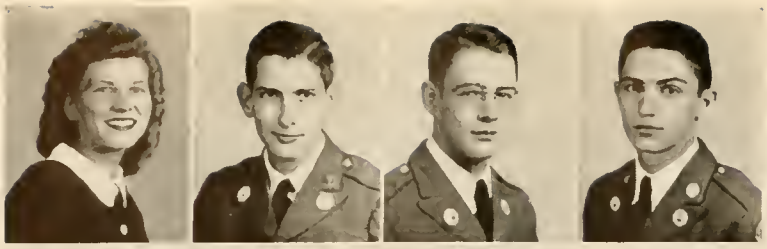

SARA FRANCES MERRITT . . . . . Cumming, Ga.
ALLEN MIEGEL . . . . . Atlanta, Ga.
C. MAX MILLER, II . . . . . Cornelia, Ga.
GEORGE W. MILLER . . . . . Montezuma, Ga.

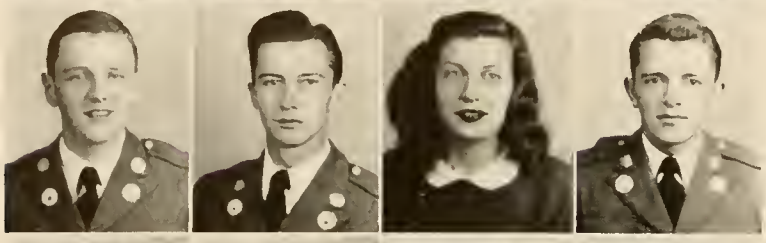

JOHN FRASER MILLER . . . . . Helen, Ga.
BILLY MILLS . . . . . Albany, Ga.
MARTHA MILLS . . . . . Gainesville, Ga.
CHARLES DWIGHT MITCHUM . . . . Gainesville, Ga.

JOHN LAWRENCE MYERS . . . . . Dalton, Ga.
ROBERT E. McCLURE . . . . . Acworth, Ga.
ROBERT L. McCLURE . . . . . Acworth, Ga.
JAMES R. McCLURE . . . . . LaGrange, Ga.

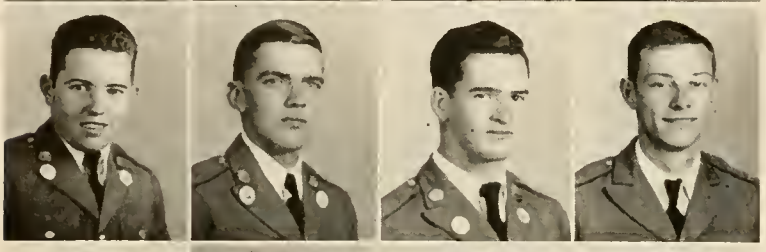

WALTER J. McEVER . . . . . Moultrie, Ga.
FREDERICK GLEASON McFALL, JR. . . . . Atlanta, Ga.
HAROLD HARDMAN McGINNIS . . . . . Maysville, Ga.
CHARLES L. McMILLAN . . . . . Smyrna, Ga.

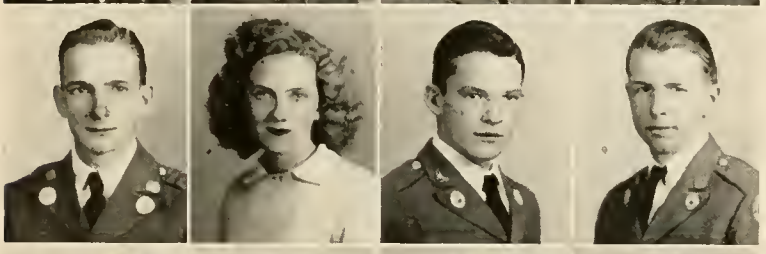

B. CARTER McKINNEY . . . . . Arabi, Ga.
RUTH McKINNEY . . . . . Arabi, Ga.
L. C. McRAE, JR. . . . . Mt. Vernon, Ga.
LAWRENCE M. NASH . . . . . Philomath, Ga.

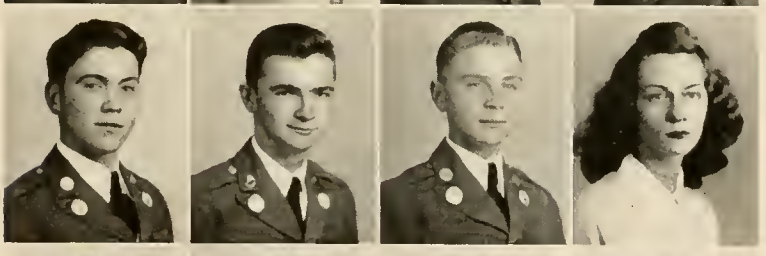

ROBERT E. NELSON, JR. . . . . Eatonton, Ga.
IRA E. NEW, JR. . . . . Adel, Ga.
EDWARD NIX . . . . . Cleveland, Ga.
HELEN FRANCES NICHOLS . . . . . Blue Ridge, Ga.

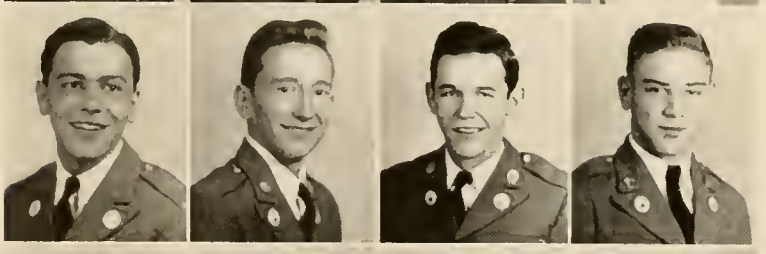

GEORGE A. NOBREGAS, JR. . . . . Havana, Cuba
AWBREY GRAY NORRIS . . . . . West Point, Ga.
FRANK NORTON . . . . . Gainesville, Ga.
JAMIE W. OGLESBY . . . . . Elberton, Ga.

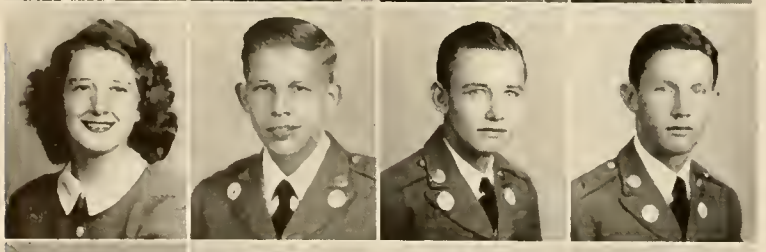

ADDIE OSBORN . . . . . East Point, Ga.
CHARLES C. OWEN . . . . . Calhoun, Ga.
JAMES H. OWENS . . . . . Fayetteville, Ga.
CHARLES B. OXFORD . . . . . College Park, Ga.

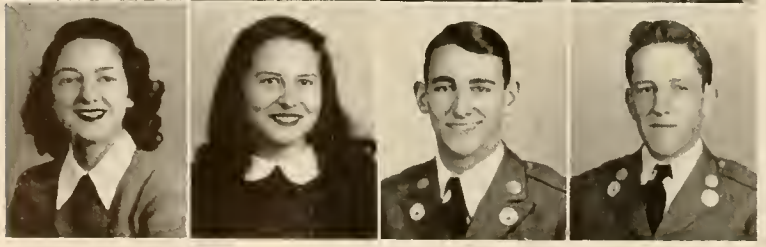

DOLORES PALMER . . . . . Cleveland, Ga.
LUCINDA PARADISE . . . . . Lincolnton, Ga.
HOWARD PARHAM . . . . . Clarkesville, Ga.
JAMES T. PARKER . . . . . Carnesville, Ga.

WILLIS PARKINS . . . . . Columbus, Ga.
KATHRYN SHIRLEY PARIS . . . . . Alpharetta, Ga.
DAVE L. PARMER . . . . . Columbus, Ga.
EMORY C. PARRISH . . . . . Adel, Ga.

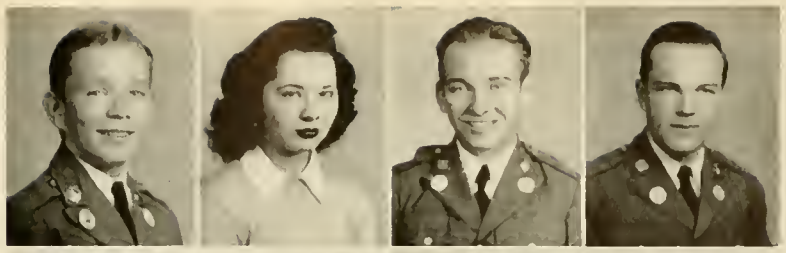

HENRY WILL PARTRIDGE . . . . . Lincolnton, Ga.
BEN PATTERSON . . . . . Waycross, Ga.
EDWIN F. PATTERSON . . . . . Blue Ridge, Ga.
ALAN C. PATUREAU . . . . . Atlanta, Ga.

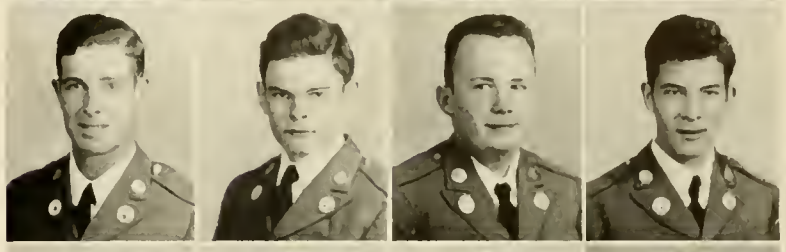

J. W. PAYNE . . . . . Monticello, Ga.
WILLIAM PATTERSON . . . . . Monticello, Fla.
WALTER H. PEACOCK . . . . . Thomaston, Ga.
JUANITA PERDUE . . . . . Decatur, Ga.

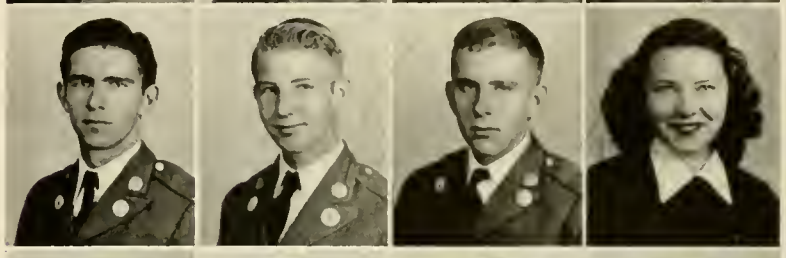

TOM PERKINS . . . . . Cuthbert, Ga.
RALPH M. PETERS . . . . . Monroe, Ga.
NORMA PHILLIPS . . . . . Commerce, Ga.
WILBUR T. PIPPIN . . . . . Macon, Ga.

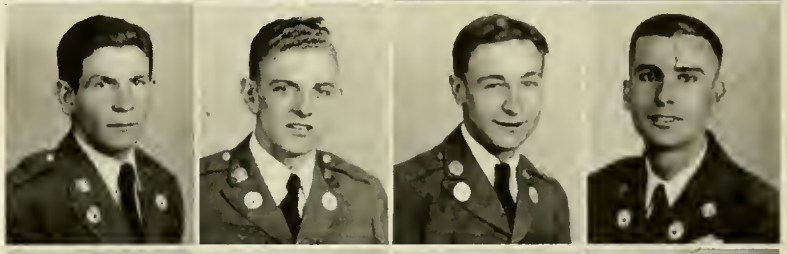

GUSSIE POOLE . . . . . Lula, Ga.
GRADY R. POOLE . . . . . Jasper, Ga.
MARVIN G. POUND, JR. . . . . Sparta, Ga.
CAROL QUILLIAN . . . . . Gainesville, Ga.

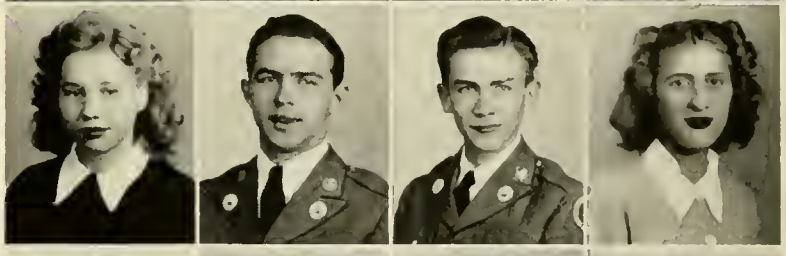

ROBERT W. RAGAN . . . . . Vidalia, Ga.
WILLIAM ROBERT RANDALL . . . . . Washington, Ga.
JOHN R. RANDOLPH . . . . . Winder, Ga.
JOSEPH W. RAY . . . . . Ellijay, Ga.

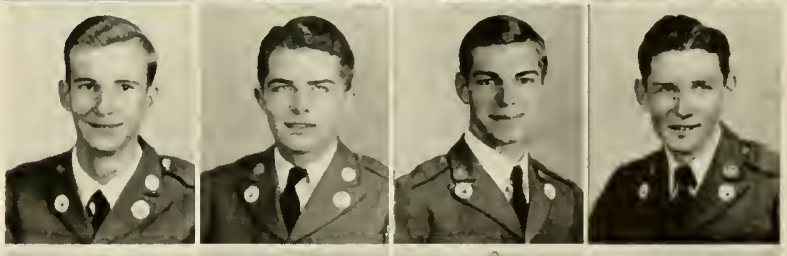

BILLY H. REAGIN . . . . . Elberton, Ga.
JIMMIE REARDEN . . . . . Monticello, Ga.
SARA REEVES . . . . . Cumming, Ga.
WILLIAM A. REYNOLDS . . . . . Arabi, Ga.

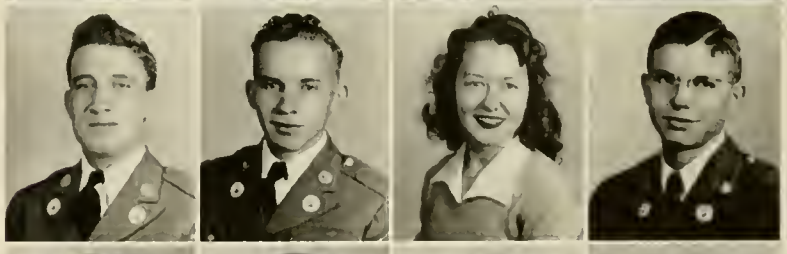

MARTHA GLENN RHYNE . . . . . Cartersville, Ga.
EVELYN RIDEN . . . . . Bostwick, Ga.
ALFRED W. ROBERTS . . . . . Ball Ground, Ga.
JIMMIE ROBINSON . . . . . Fort Valley, Ga.

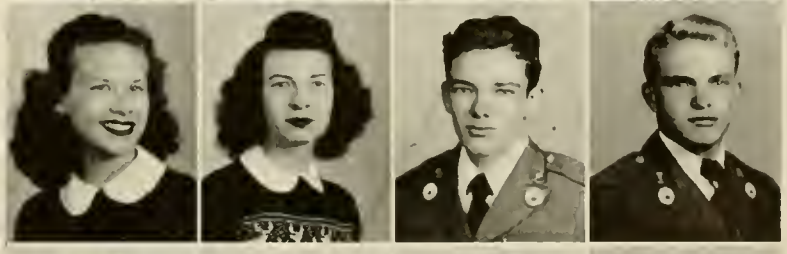

JAMES DAVID ROGERS . . . . . Tunnel Hill, Ga.
GEORGE FINLEY ROUTON . . . . . Manchester, Ga.
WILLIAM G. RUSSELL . . . . . East Point, Ga.
BRADFORD C. SANDERSON . . . . Dahlonega, Ga.

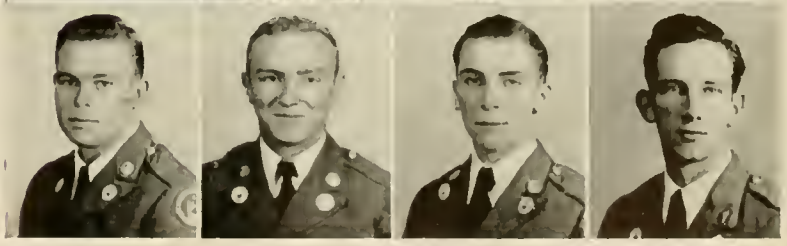

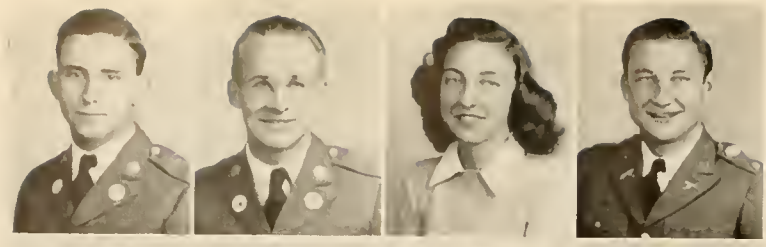

RANDOLPH C. SANDLIN, JR. . . . . Winder, Ga.
E. F. SAPP . . . . . Albany, Ga.
BARBARA SAXON . . . . . Greensboro, Ga.
JOHN R. SAXON . . . . . Albany, Ga.

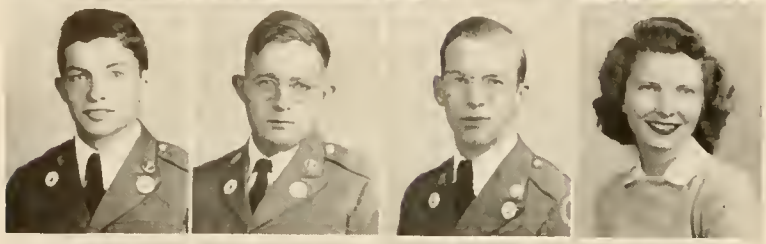

BENJAMIN SCALES . . . . . Griffin, Ga.
J. G. SEABOLDT, JR. . . . . Dahlonega, Ga.
ROBERT H. SETTLE, JR. . . . . Winder, Ga.
ELIZABETH JEAN SEYMOUR . . . . . Athens, Ga.

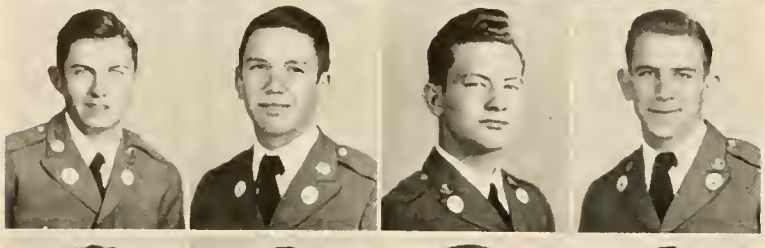

FRANK SHEFFIELD . . . . . Bostwick, Ga.
WALTER SHEFFIELD . . . . . Colquitt, Ga.
ROBERT B. SHORT . . . . . Newton, Ga.
JOSEPH MALVIN SLADE . . . . . College Park, Ga.

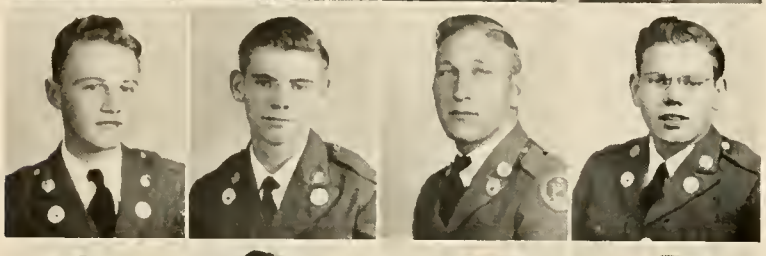

BOBBY SMITH . . . . . Clarkesville, Ga.
EUGENE SMITH . . . . . Cartersville, Ga.
FOSTER P. SMITH, JR. . . . . Godfrey, Ga.
JOHN D. SMITH . . . . . College Park, Ga.

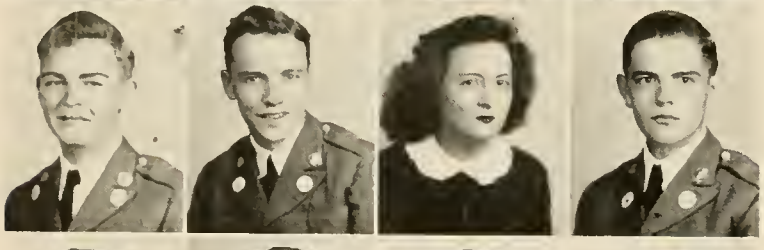

THOMAS J. SMITH . . . . . St. Marys, Ga.
WENDELL W. SMITH, JR. . . . . Sparta, Ga.
FRANCES SIMMONS . . . . . Statesboro, Ga.
JOE SIMMONS . . . . . Newton, Ga.

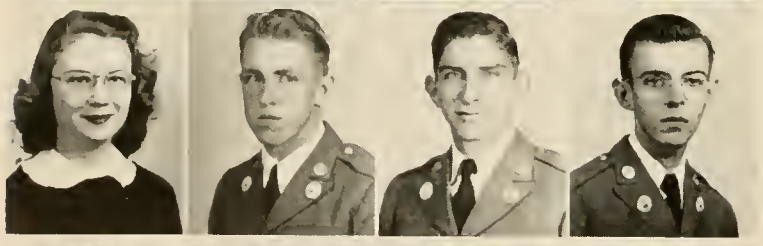

EVELYN SINGLETON . . . . . Clarkesville, Ga.
GEORGE N. SOSEBEE . . . . . Canton, Ga.
CLAYTON OLLIS SPANN . . . . . Richland, Ga.
JAMES L. SPILLERS . . . . . Macon, Ga.

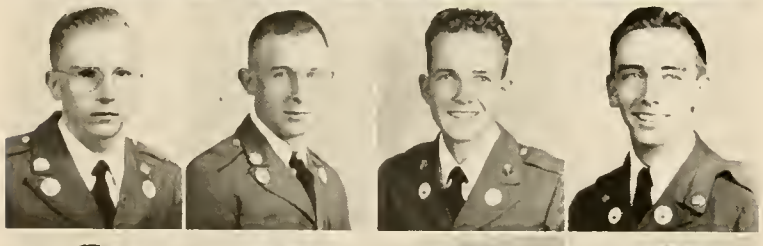

GRICE SPIVEY . . . . . Quitman, Ga.
GEORGE T. STAPLETON . . . . . Stapleton, Ga.
DANA STEVENS, JR. . . . . Dorchester, Ga.
CHARLES L. STEWART . . . . . Winder, Ga.

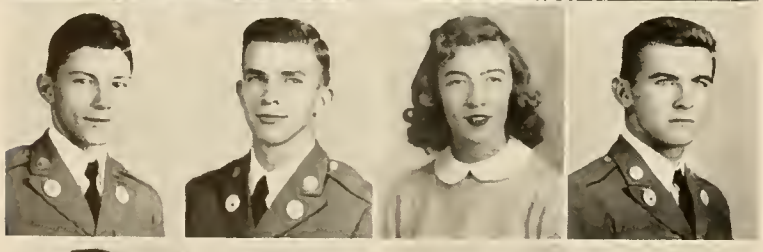

WILLIAM D. STEWART . . . . . Shannon, Ga.
BILL STILLWELL . . . . . Covington, Ga.
BETTY ANN STINESPRING . . . . . Cornelia, Ga.
CLIFFORD STOVALL . . . . . Sautee, Ga.

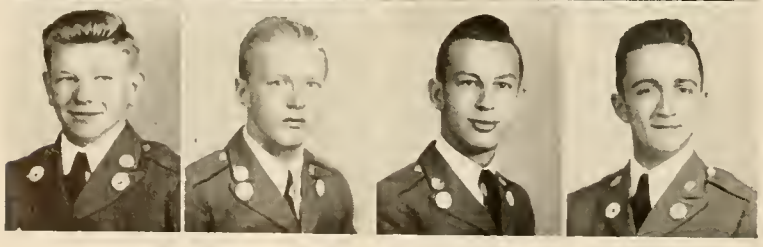

CHARLES D. TALLEY . . . . . Dalton, Ga.
L. MARVIN TAPPAN . . . . . Atlanta, Ga.
W. EUGENE TEDDER . . . . . Cartersville, Ga.
GEORGE N. THOMAS, JR. . . . . Thomasboro, Ga.

JACK DORSEY THOMAS . . . . . Forest Park, Ga.
MARY JOE THOMPSON . . . . . Dawsonville, Ga.
M. O'NELL TODD . . . . . Sarah, Ga.
PEARL TODD . . . . . Sarah, Ga.

LEON TOMLINSON . . . . . Lake Park, Ga.
BEN L. TORREY . . . . . Atlanta, Ga.
MARY EM TOWSON . . . . . Dahlonega, Ga.
FRED P. TURNER . . . . . Griffin, Ga.

LUTHER S. TURNER, JR. . . . . Atlanta, Ga.
GEORGE B. TUTWILER . . . . . Atlanta, Ga.
ANN UPCHURCH . . . . . East Point, Ga.
CHARLES VALENTINE . . . . . Bainbridge, Ga.

LUKE VANDIVER, JR. . . . . Commerce, Ga.
WILLIAM L. DEVANE . . . . . Albany, Ga.
FRANK WILLIAM VOLK, JR. . . . . Brunswick, Ga.
HAROLD S. WADE . . . . . Great Falls, S. C.

CAROL WALKER . . . . . Fayetteville, Ga.
NELL WALKER . . . . . Alpharetta, Ga.
B. B. WATSON, JR. . . . . Graymont, Ga.
JACK WATSON . . . . . Eastanolle, Ga.

MAX WATSON . . . . . Gainesville, Ga.
WYNA WATSON, Jr. . . . . Thomaston, Ga.
PAUL H. WEST, JR. . . . . Acworth, Ga.
ROBERT J. WESTFIELD . . . . . Chatsworth, Ga.

TOMMY WHITELEY . . . . . Hapeville, Ga.
ALBERT M. WILKINSON . . . . . Albany, Ga.
VICTOR WILLIAMS . . . . . Winder, Ga.
MANTON S. WILSON . . . . . Chatsworth, Ga.

DANIEL FRANK WILT . . . . . Louisville, Ga.
TOERY E. WINGATE, JR. . . . . Doerun, Ga.
BILL WITCHER . . . . . Athens, Ga.
JIMMY WOODARD . . . . . Athens, Ga.

JAMES L. WOODDY . . . . . Albany, Ga.
CHARLES T. WRIGHT, JR. . . Hapeville, Ga.
WILLIAM FREDERICK YARBROUGH .
. . . . . Thomaston, Ga.
C. SYDNEY CANTRELL . . . . . Atlanta, Ga.

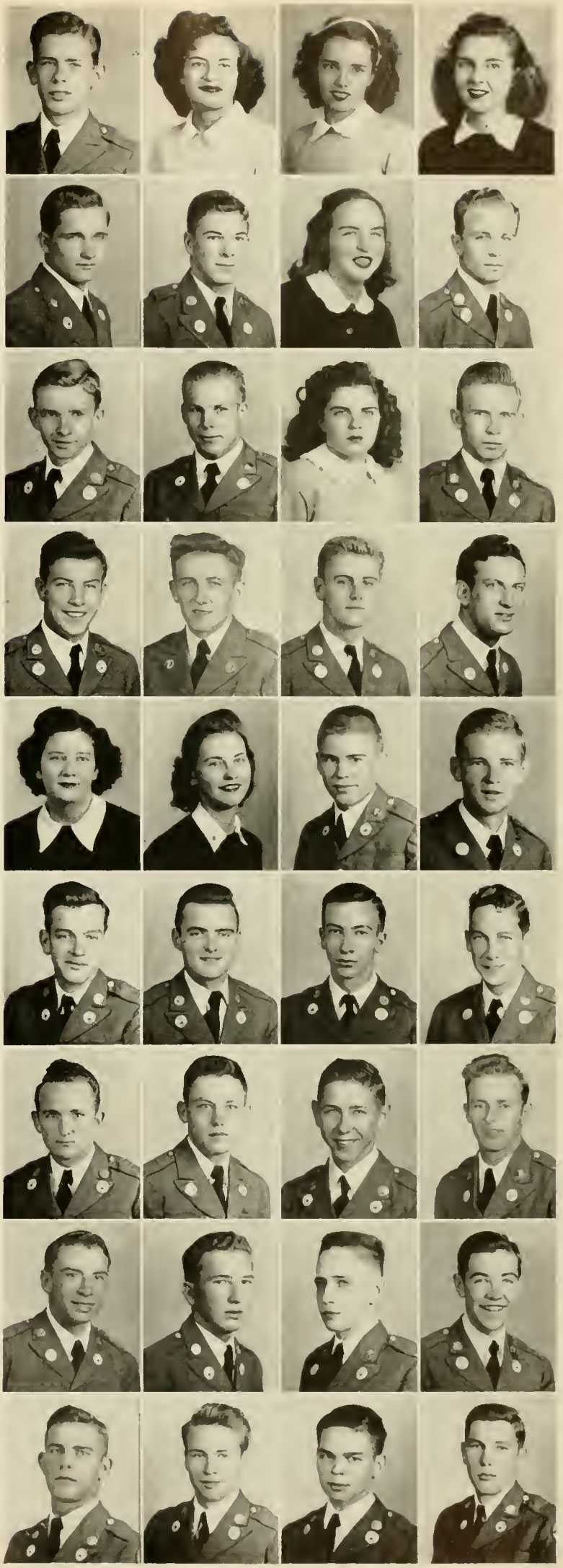

RESERVE OFFICERS

Lt.-Col. Schmidt

One of the most important departments at North Georgia College is the Military Department. Beginning in December Lt.-Col. H. A. Schmidt succeeded Lt.-Col. Morris as Professor of Military Science and Tactics. Colonel Morris had been P.M.S.T. since Colonel Hutcherson's retirement from active duty. An overseas veteran, Colonel Schmidt has very capably taken the task of establishing the advanced R.O.T.C. at North Georgia.

Captains H. V. McCabe and Robert Arn have been in charge of the classes and have really been a help to all the cadets in their military work.

Sergeants Sturkie, Vaughn, Davis, Kerr, and Pittman very ably assisted the officers in their instruction.

Classified as one of the eight essentially military colleges with an M C rating from the War Department the cadet life is one of vital importance. Since 1920 North Georgia has maintained a unit of the Reserve Officers Training Corps. Due to difficulties in 1933 the advance course was concluded but the summer of 1946 when the college was again made a senior college, the advance course again became a part of the college.

Upon completion of the two-year basic, the two-year advance, and attendance at summer camp between the Junior and Senior year, a cadet may be commissioned a 2nd Lieutenant in the Infantry Reserves. The basic course of Instruction is required of all cadets except veterans of 18 months or more service. The advance course is optional and may be taken only on approval of the P.M.S.T.

At present the student body of North Georgia has veterans from all branches of the armed forces. For having completed 18 months service a veteran is given credit for the basic course. Many of the veterans are taking advantage of this and upon completion of their advance instruction will receive their reserve commissions.

Front row, left to right: Lt.-Col. Schmidt, Captain McCabe . . . *Back row*: Sgts. Davis, Kerr, Sturkie, Pittman . . . *Missing from picture*: Sgt. Vaughn.

TRAINING CORPS

"D" Company passes in review

Waitin' to turn in rifles

Coming onto field for parade

Baptists left, Methodists right—Face!

Battalion Staff at drill

Sgt. Green chews awhile

Band passes in review

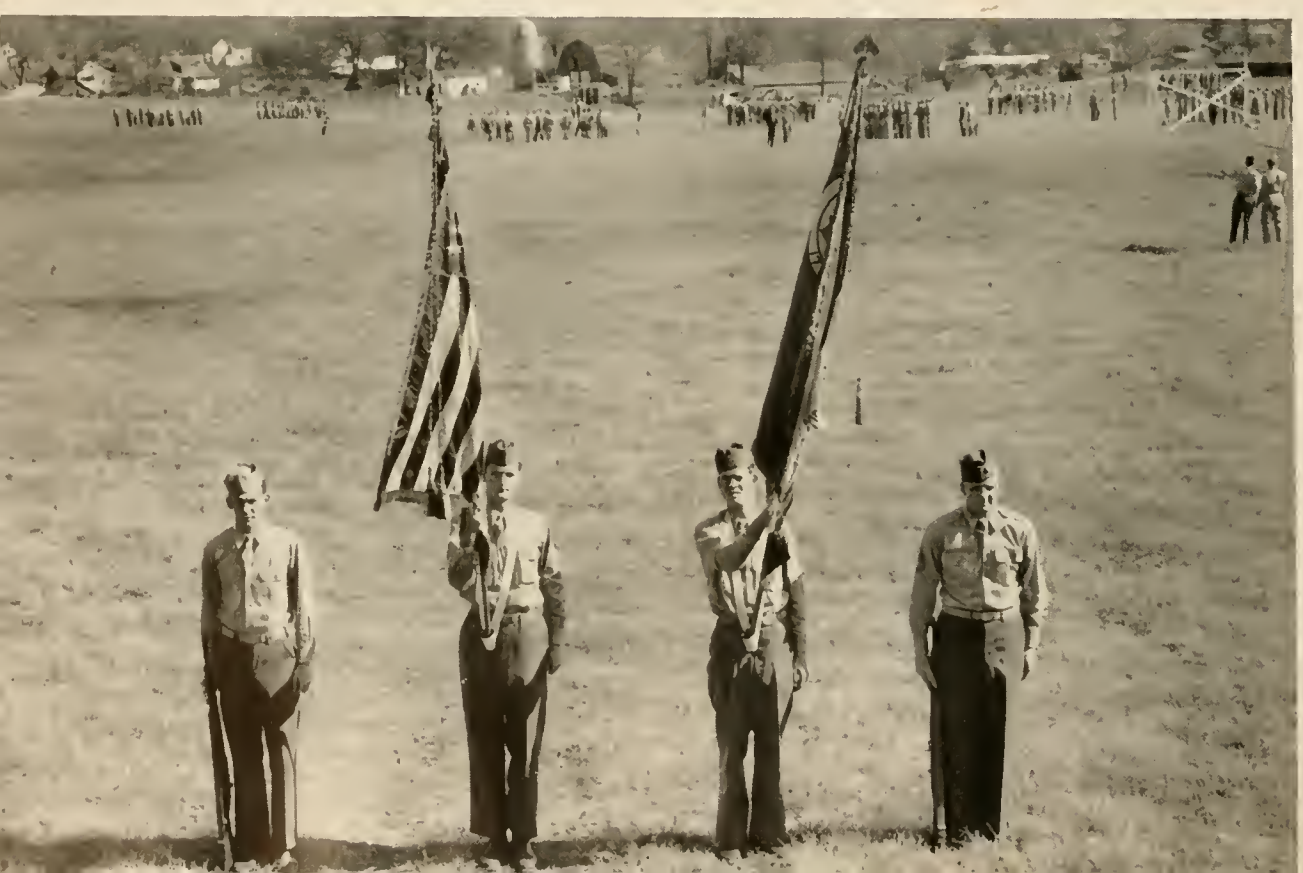

North Georgia Color Guard

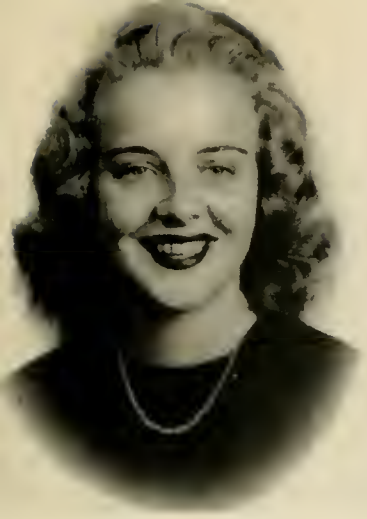

Miss Sara Motes
Sponsor
Rockmart, Ga.

BATALLION STAFF

Lt.-Col. Burdette

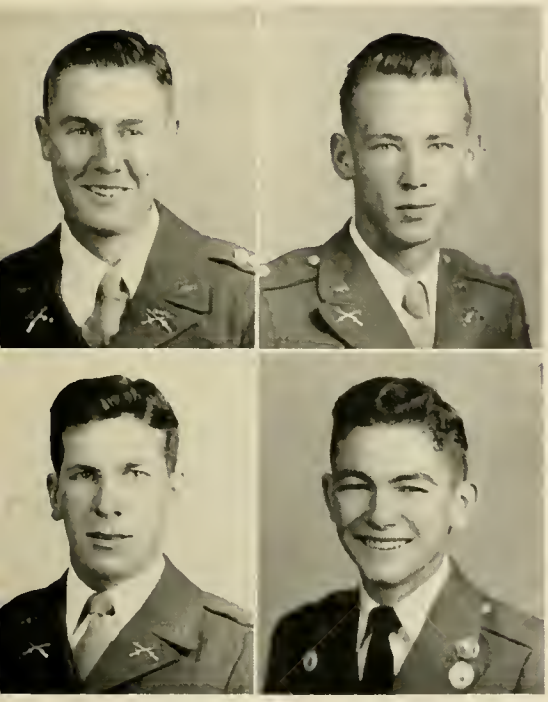

Capt. Yarbrough
Lt. Kilpatrick

Lt. Moore
Sgt. Pinson

Cadet Lt.-Col. James Burdette
Battalion Commander

Cadet Major Fred Melton
Executive Officer

Cadet Captain Wesley Brower
S1

Cadet Captain David Tippins
S2

Cadet Captain Robert Purcell
S3

Cadet Captain Ben Yarbrough
S4

Cadet 2nd Lt. John Moore
Assistant S2

Cadet 2nd Lt. George Kilpatrick
Assistant S4

Cadet Tech. Sgt. Harold Pinson
Assistant S4

Major Melton
Capt. Tippins

Capt. Brower
Capt. Purcell

COMMANDANTS STAFF

HONORARY CADET CAPTAINS

Veterans already holding commissions in Reserve of Armed Forces:

Hugh M. Thomason
1st. Lt., Marine Corps Reserve

George F. Green, Jr.
1st Lt., Infantry Reserve

Richard M. Lowrey
Lt. J.G., U. S. Naval Reserve

Jim R. McElhannon
2nd Lt., Air Corps Reserve

Virgle W. McEver, Jr.
2nd Lt., Infantry Reserve

Roy T. Thaxton
1st Lt. Marine Corps Reserve

Marion E. Wood, Jr.
Capt., Engineer Corps Reserve

Capt. Thomason

Capt. Green
Capt. McEver

Capt. Lowrey
Capt. Thaxton

Capt. McElhannon
Capt. Wood

"A" COMPANY

Miss Margaret Cobb
Sponsor
Hartwell, Georgia

Capt. Craig

Lt. Barrett

Sgt. Wooddy

Capt. Alton Craig . . . . . *Company Commander*
1st. Lt. Frank Barrett . . . . . *Executive Officer*
1st. Sgt. J. S. Wooddy, Jr. . . . . *1st Sergeant*
Pvt. Richard Cofer . . . . . *Guidon Bearer*

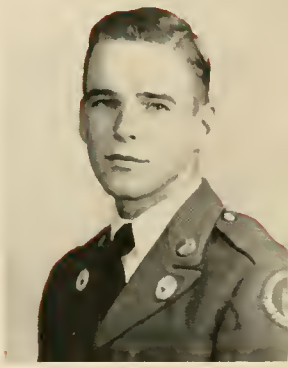

Cofer

FIRST PLATOON

Lt. John Saxon . . . . . *Platoon Leader*
Sgt. Jesse Bargeron . . . . . *Platoon Sergeant*

First Squad: S/Sgt. Whitworth, S/Sgt. Middleton, Pvts. Coody, Brown, Witcher, Partridge, Alexander, T/Sgt. Bargeron.

Second Squad: S/Sgt. Bussey, Pvts. Lanier, Reeves, Settle, Buxton, Patterson, Sgt. Warmack.

Third Squad: S/Sgt. Eagan, Pvts. Gibbs, Martin, Ledbetter, Fuller, Sgt. Sisk, Sgt. Duggan.

Lt. Saxon

Sgt. Bargeron

SECOND PLATOON

Lt. Girtman

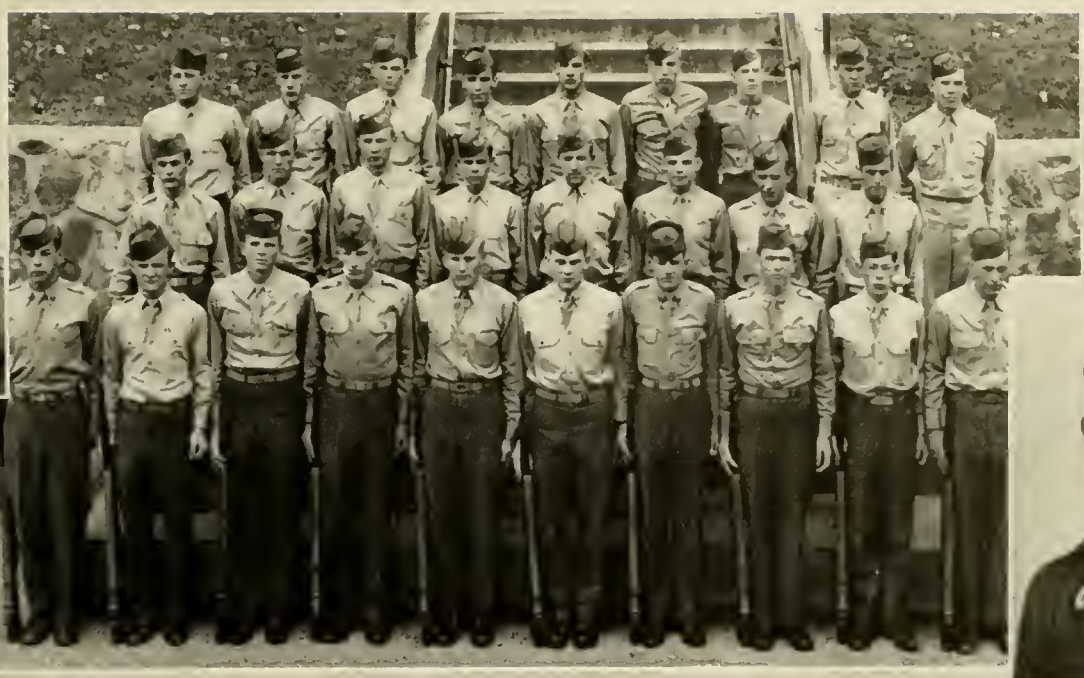

Sgt. Gardner

Lt. Billy Girtman . . . . . *Platoon Leader*

T/Sgt. James Gardner . . . . . *Platoon Sergeant*

First Squad: S/Sgt. Stark, S/Sgt. Dollar, Pvts. Reynolds, Hill, French, Chandler, Bush, Sheffield, Sgt. Boyd, T/Sgt. Gardner.

Second Squad: S/Sgt. Kendrick, Pvts. Bennett, Burk, Jackson, Epps, Tarpley, Jeffries, Sgt. Griffeth.

Third Squad: S/Sgt. Sapp, Pvts. Akins, Nesbitt, Russell, Allen, Haddock, Davis, Ray, Sgt. Townes.

THIRD PLATOON

Lt. Hugh McElvey . . . . . *Platoon Leader*

T/Sgt. Carl Moran . . . . . *Platoon Sergeant*

First Squad: S/Sgt. Meadow, S/Sgt. Wilson, Pvts. Williams, McKinney, Black, Miegel, Sgt. Clay, T/Sgt. Moran.

Second Squad: S/Sgt. Gregory, Pvts. Hemphill, Robinson, Parkins, Rearden, Scales, Sgt. Gore.

Third Squad: S/Sgt. Moore, Pvts. Blackwell, Woodward, Roberts, Mayne, Burt, Sgt. Gilbert.

Lt. McElvey

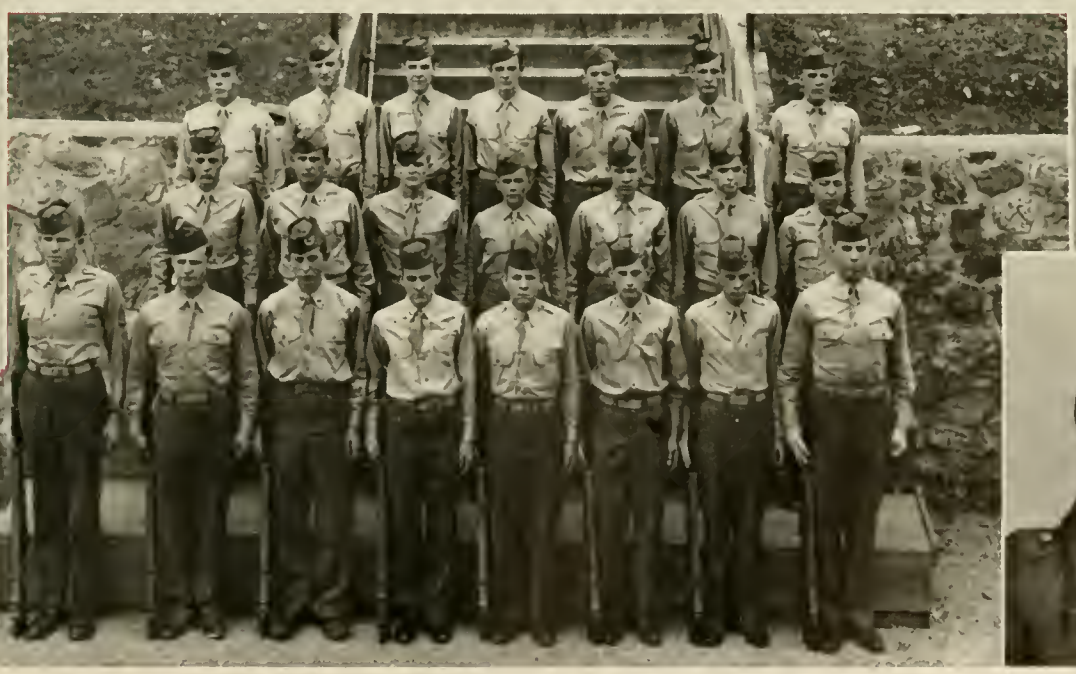

Sgt. Moran

"B" COMPANY

Miss Della Lee McCann
Sponsor
Chatsworth, Georgia

Capt. Blodgett

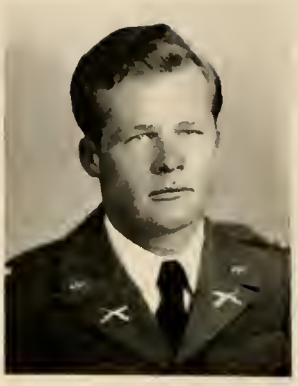

Lt. Kelley

Sgt. Boggus

COMPANY HEADQUARTERS

Capt. John Blodgett . . . . . *Company Commander*
1st. Lt. John Kelly . . . . . *Executive Officer*
1st. Sgt. Argin Boggus . . . . . *1st Sergeant*
Pvt. Bruce Haddock . . . . . *Guidon Bearer*

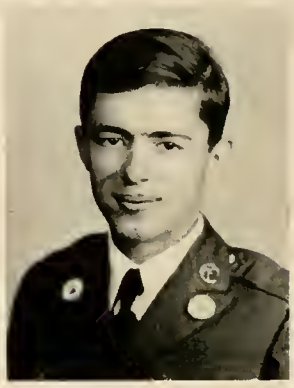

Haddock

FIRST PLATOON

Lt. Walter Bledsoe . . . . . *Platoon Leader*
T/Sgt. Ollie Key . . . . . *Platoon Sergeant*

First Squad: S/Sgt. Brooke, S/Sgt. Rowland, Pvts. Ivey, Perkins, Parrish, Owens, Harben, Bennett, Owens, Cohen, Sgt. Wilt.

Second Squad: S/Sgt. Allen, Pvts. Edwards, Robinson, Heath, Barnes, Tomlinson, Blair, New, Nobregas, Sgt. Wilson.

Third Squad: S/Sgt. Brooke, Pvts. Mullins, Henderson, Jackson, McGinnis, Brown, Parrish, Bradley, Sgt. Hendry, Pvt. Watson, T/Sgt. Key.

Lt. Bledsoe

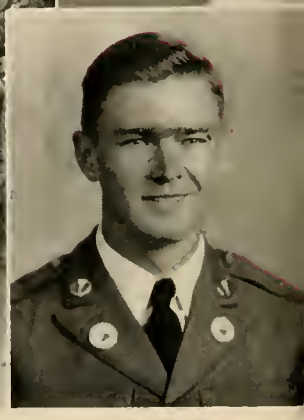

Sgt. Key

Lt. Worley

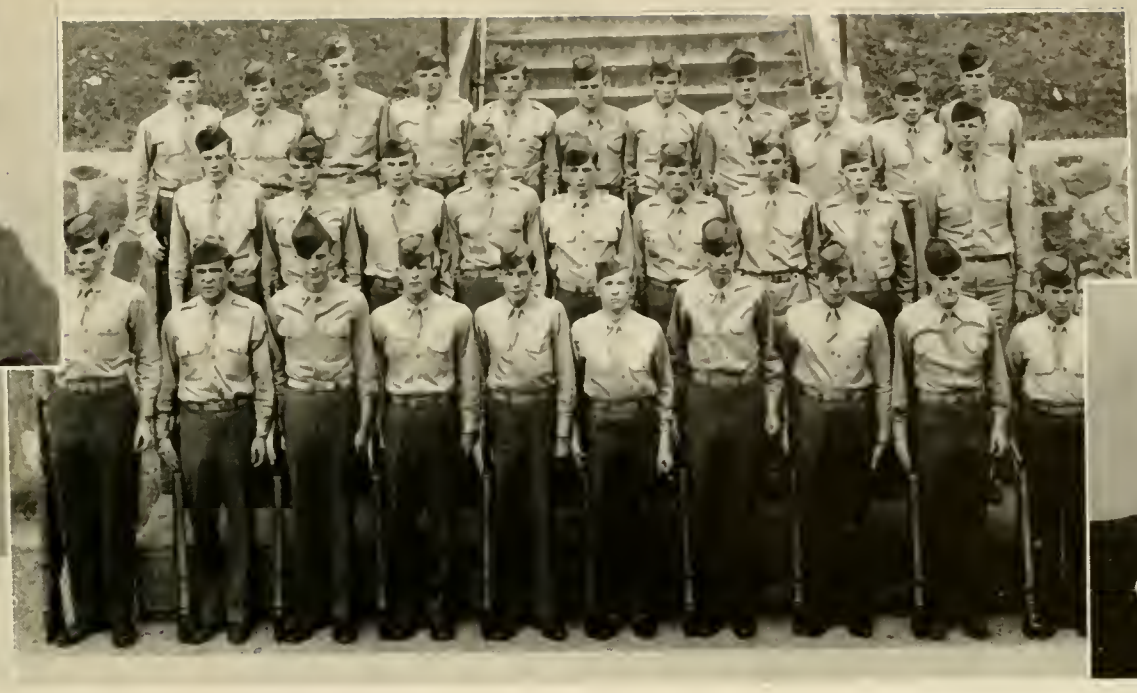

Sgt. Kellar

SECOND PLATOON

Lt. Charles Worley . . . . . *Platoon Leader*

T/Sgt. Fred Kellar . . . . . *Platoon Sergeant*

First Squad: Pvt. McClure, S/Sgt. Towns, S/Sgt. Powell, Pvts. Wooddy, Westfield, Mansell, Booth, Seabolt, Day, Floyd.

Second Squad: S/Sgt. Boatright, Pvts. Major, Craig, Miller, Brown, Kettles, Collins, Johnson, Sgt. Britt.

Third Squad: S/Sgt. Pinholster, Pvts. Donaldson, McClure, Thomas, Burch, Rogers, Stone, Myers, Tutwiler, Sgt. Butler, T/Sgt. Kellar.

Lt. Robert Johnston . . . . . *Platoon Leader*

T/Sgt. Charles Stewart . . . . . *Platoon Sergeant*

First Squad: S/Sgt. Price, S/Sgt. Freeman, Pvts. Dean, Elrod, Harper, Phillips, Sgt. Sosebee, T/Sgt. Stewart.

Second Squad: S/Sgt. Green, Pvts. Brown, Pratt, Woods, Grimes, Dobbs, Walker, Sgt. Thrasher.
Third Squad: Sgt. Hancock, Pvts. Roberts, Bartlett, Hargett, Durant, Lamer, Hood, Woods, Stout, Coleman.

Lt. Johnston

Sgt. Stewart

"C" COMPANY

Miss Mildred Bailey
Sponsor
Macon, Georgia

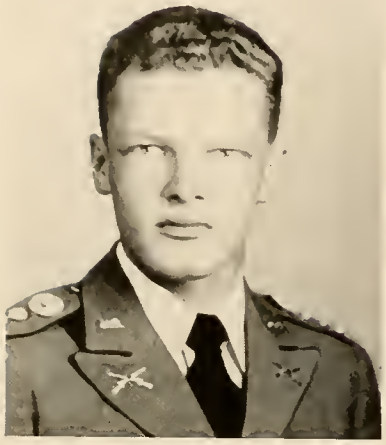

Capt. Bell

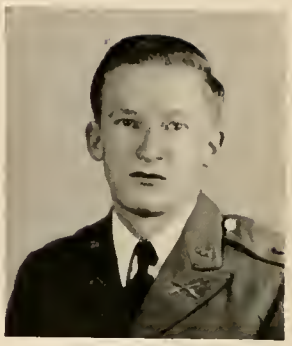

Lt. Barron

Sgt. Mathews

COMPANY HEADQUARTERS

Capt. Tom Bell . . . . . *Company Commander*
1st. Lt. A. E. Barron . . . . . *Executive Officer*
1st. Sgt. T. J. Mathews . . . . . *1st. Sergeant*
Pvt. T. E. Crawford . . . . . *Guidon Bearer*

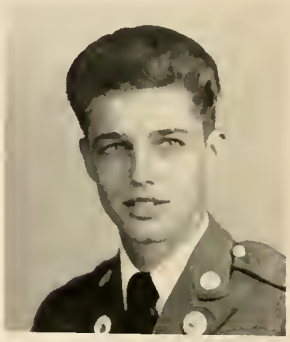

Crawford

FIRST PLATOON

Lt. John Maddox . . . . . *Platoon Leader*
T/Sgt. Paul Garrett . . . . . *Platoon Sergeant*

1st Squad: S/Sgt. Sandlin, Pvts. Tedder, Parham, McMillan, Harris, Baldwin, Patterson, Pound, Sgt. Temples, Sgt. Edmondson, T/Sgt. Garrett.

2nd Squad: S/Sgt. Taylor, Pvts. Rogers, Hopper, McRae, Haines, Brown, Byard, Smith, Dickerson, Sgt. David.

3rd Squad: Sgt. Jones, Pvts. Ferguson, Reagon, Caldwell, Grist, Cawley, Miller, Partridge, Smith, Johnson, Dickens.

Lt. Maddox

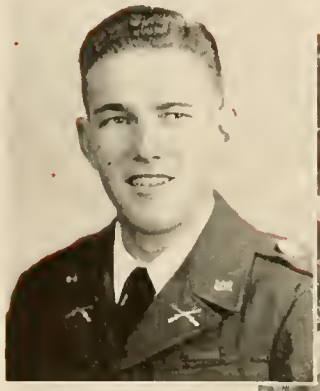

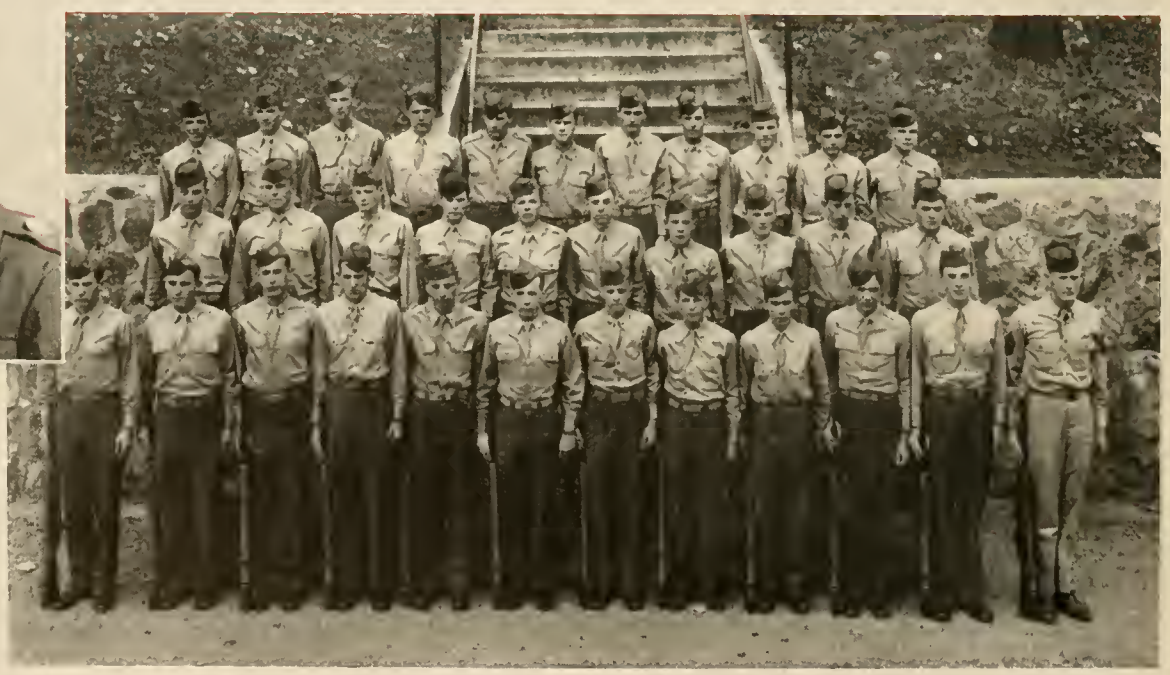

Sgt. Garrett

Lt. Battle

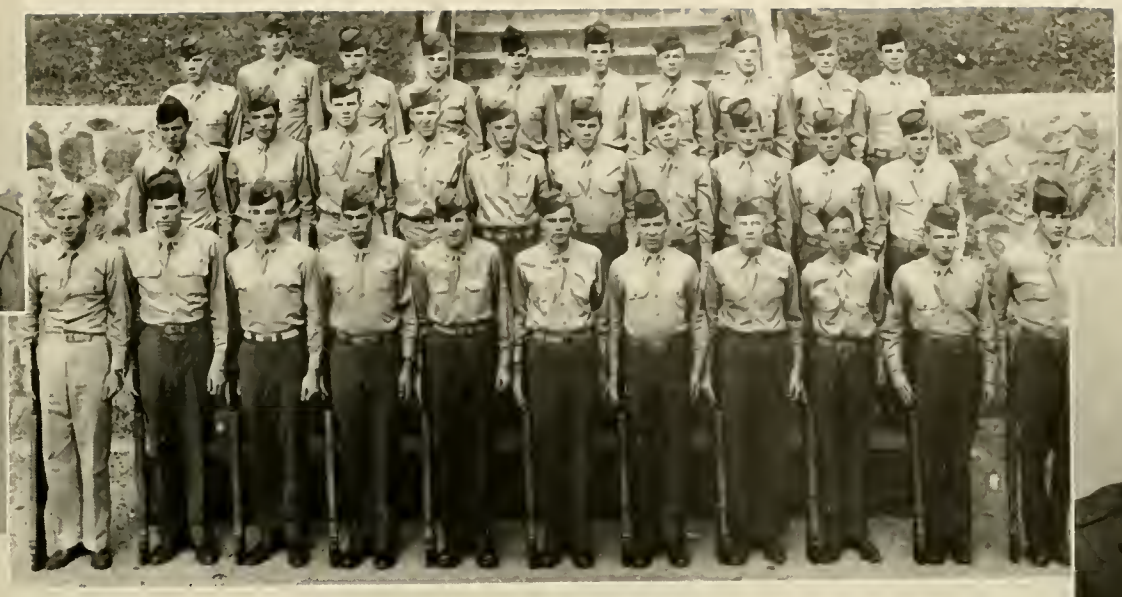

Sgt. Deaton

SECOND PLATOON

Lt. Charles Battle . . . . . *Platoon Leader*

T/Sgt. Hubert Deaton . . . . . *Platoon Sergeant*

First Squad: S/Sgt. Thrasher, S/Sgt. McLeod, Pvts. Clark, Randolph, Devane, McFall, Clifton, Abernathy, Collin, Sgt. Brown, T/Sgt. Deaton.

Second Squad: S/Sgt. Sheffield, Pvts. Patureau, Watson, King, Harrison, Nelson, Smith, Holbrook, Wilkinson, Sgt. Mitchell.

Third Squad: S/Sgt. Harper, Pvts. Norris, Barnes, Dean, Slade, Oxford, Archer, Short, Camp, Sgt. Sell.

THIRD PLATOON

Lt. William Higgins . . . . . *Platoon Leader*

T/Sgt. Grady Poole . . . . . *Platoon Sergeant*

First Squad: S/Sgt. Cagle, S/Sgt. Groves, Pvts. Davis, Spann, Dozier, Babb, Routon, Palmer, Foster, Sgt. Troup, T/Sgt. Poole.

Second Squad: S/Sgt. Jackson, Pvts. Malcolm, Brown, Allen, Hamilton, Crews, Mauney, Stevens, Halliday, Sgt. King.

Third Squad: S/Sgt. Densmore, Pvts. Turner, Layton, Hand, Carpenter, Jones, Stewart, Thomas, Ellis, Sgt. Harley.

Lt. Higgins

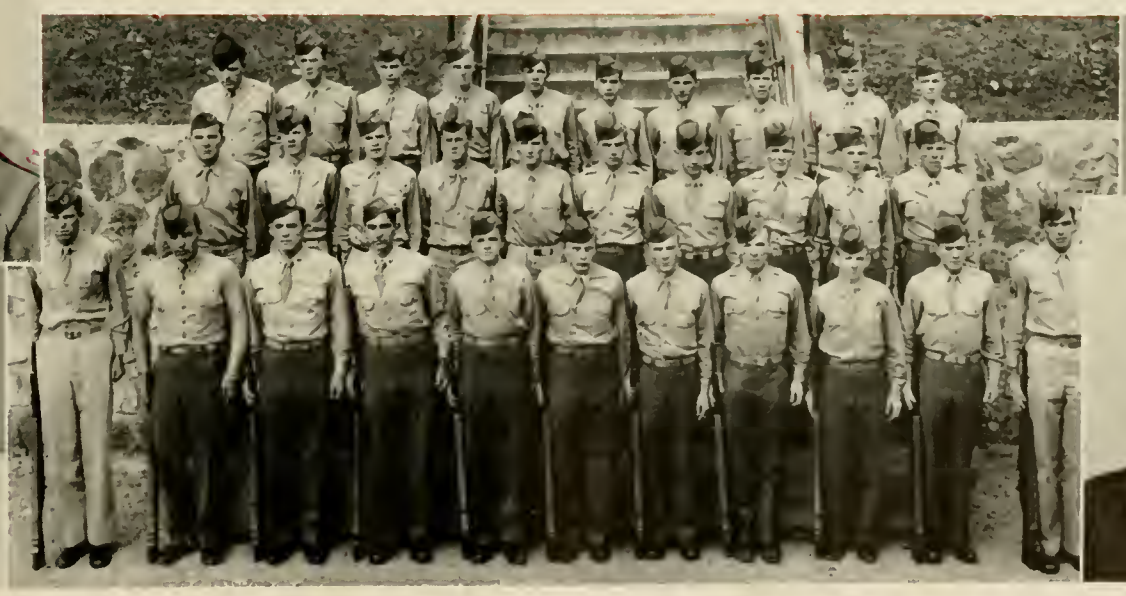

T/Sgt. Poole

"D" COMPANY

Miss Nancy Hinson
Sponsor
Folkston, Georgia

Capt. Williamson

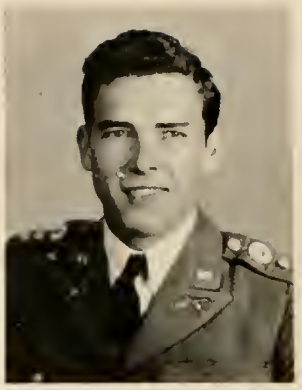

Lt. Chastain

Sgt. Savage

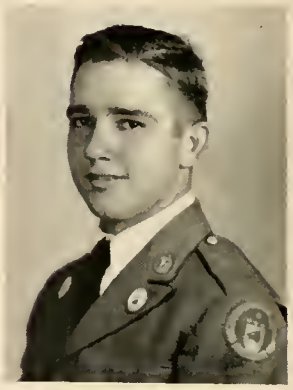

Irvin

COMPANY HEADQUARTERS

Capt. John Williamson . . . . . *Company Commander*
1st. Lt. Taylor Chastain . . . . . *Executive Officer*
1st. Sgt. Lawrence Savage . . . . . *1st Sergeant*
Pvt. Melvin Irvin . . . . . *Guidon Bearer*

FIRST PLATOON

Lt. Quillian Coker . . . . . *Platoon Leader*
T/Sgt. Wilbur Pippin . . . . . *Platoon Sergeant*

1st Squad: S/Sgt. Mitchum (Guide), S/Sgt. Saffold, Pvts. Chalker, Coleman, King, Lamb, Nash, Rumble, West, Sgt. Sellars.

2nd Squad: S/Sgt. Peters, Pvts. Bailey, Cantrell, Castes, McLanaham, Turner, Phillips.

3rd Squad: S/Sgt. Smith, Pvts. Amick, Cody, Hany, Oglesby, Parker, Shields, Reagin.

Lt. Coker

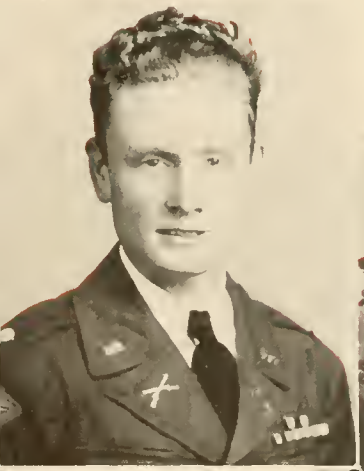

Sgt. Pippin

Lt. Gailey

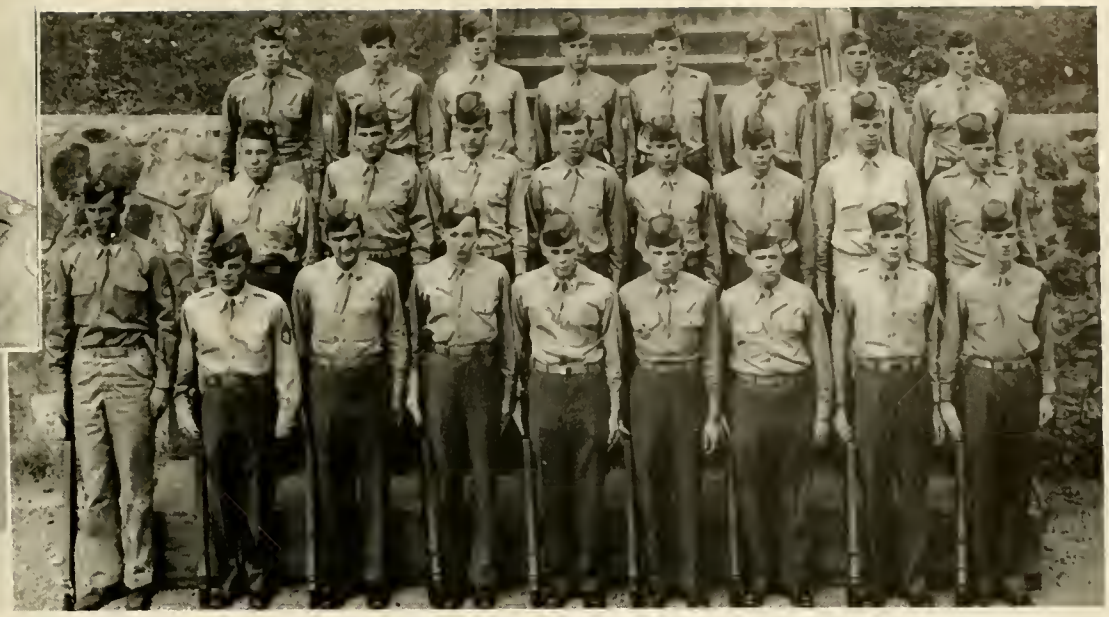

T/Sgt. Richard Jones

SECOND PLATOON

Lt. Thomas Gailey . . . . . *Platoon Leader*
T/Sgt. Richard Jones . . . . . *Platoon Sergeant*

First Squad: S/Sgt. Little, S/Sgt. Mitchum, Pvts. Thomas, Drake, Brunson, Wilson, Meadows, Sgt. O'Dillon, Pvt. Dews.

Second Squad: S/Sgt. Abbott, Pvts. Stovall, Watson, Harrison, Stapleton, McClure, Rainwater, Sgt. Chapman.

Third Squad: S/Sgt. Covington, Pvts. Norton, Volk, Colher, Miller, Jennings, Hall, Sgt. Stanton.

THIRD PLATOON

Lt. Clarence Chandler . . . . . *Platoon Leader*
T/Sgt. Walter McEver . . . . . *Platoon Sergeant*

First Squad: Pvt. Bowers S/Sgt. Akin, Pvts. Garrison, Culbreth, Stillwell, Peacock, Watson, Amason, Mathis, Ellis, Culbreth.

Second Squad: S/Sgt. Ham, Pvts. Grindle, Keown, Wiggins, Berry, Hatcher, Lewis, Sgt. Henley, Nix, T/Sgt. McEver, Sgt. Patton.

Third Squad: S/Sgt. Sanderson, Pvts. Coleman, Wingate, Yarbrough, Griffin, Ray, Hunter, Davis, McClellan, Hancock, Sgt. Bolding.

Lt. Chandler

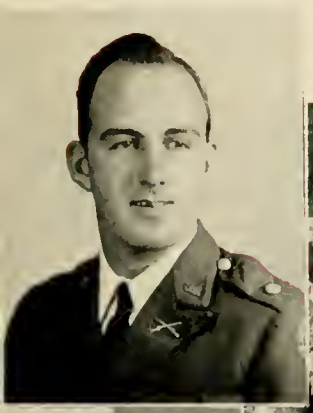

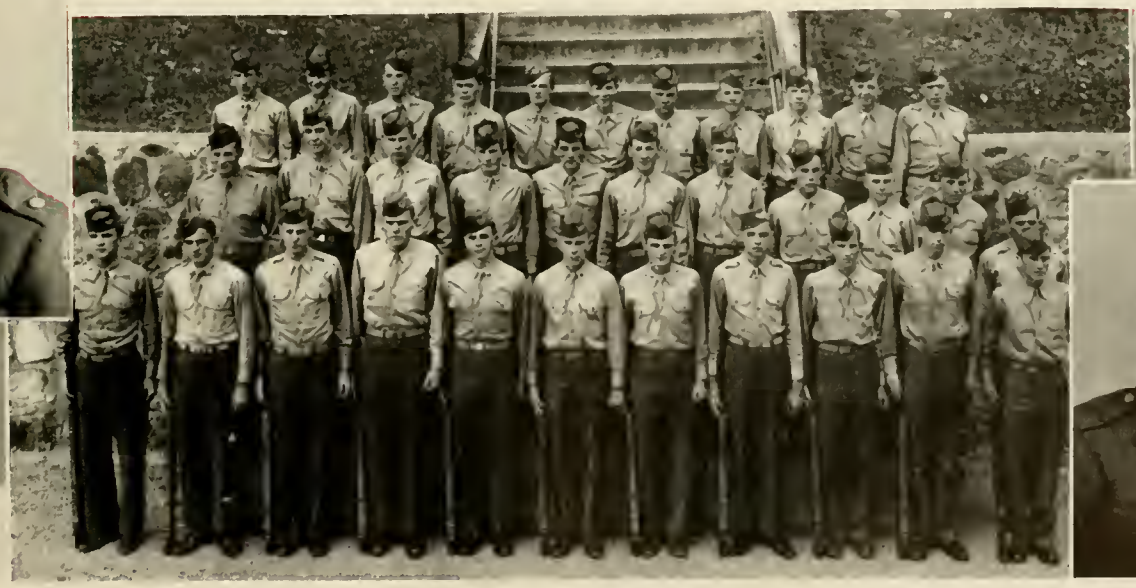

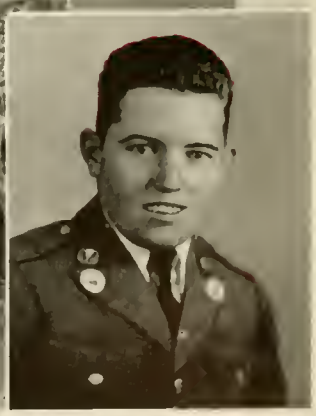

Sgt. McEver

BAND

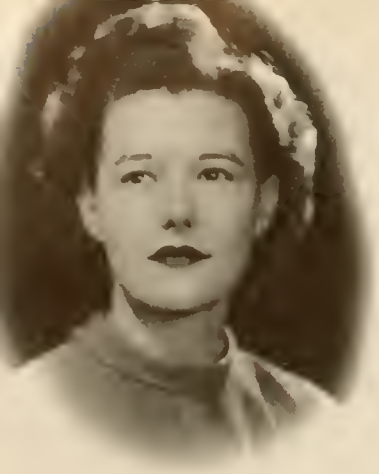

Miss Doris Fackler
Sponsor
Atlanta, Ga.

Capt. Roy McCard . . . . . *Company Commander*
Lt. Wadie Rountree . . . . . *Executive Officer*
Lt. Charles Moore
Lt. Ben Overstreet . . . . . *Section Leaders*
1st. Sgt. David Owen . . . . . *First Sergeant*
S/Sgt. Henry Whelchel . . . . . *Drum Major*

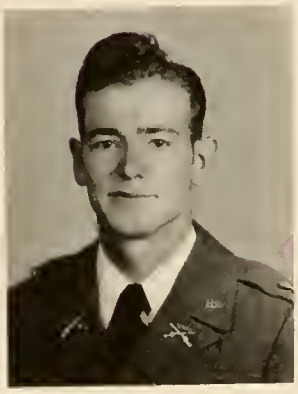

Lt. Rountree

Capt. McCard

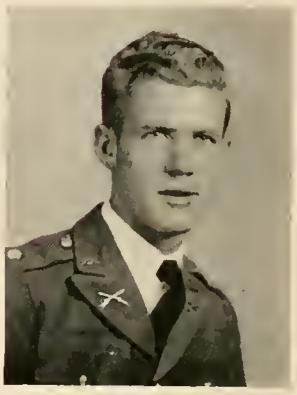

Lt. Overstreet

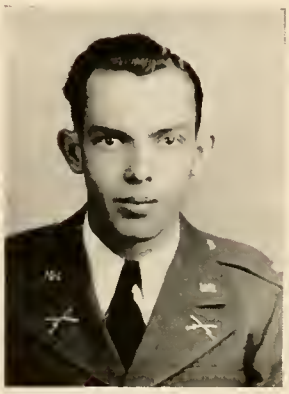

Lt. Moore

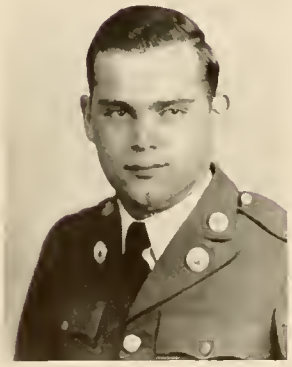

Sgt. Owen

Sgt. Whelchel

BAND ROLL

McCard, R. Capt.
Nichols, B. 1st. Lt.
Moore, C. 2nd. Lt.
Owen, D. 1st. Sgt.
Amason, C. Pvt.
Blount, S. Pvt.
Bridges, R.
Biles, J.
Barron, B.
Chick, G.
Cowart, J. S/Sgt.
DeJarnette
Edison, F.
Etheridge, J.
England, K.
Granade, A.
Garrett, T.
Hall, H.
Holcombe, R.
Lackland, W.
Luke, J.
Maxwell, J.
Mashburn, A. S/Sgt.
Mashburn, L. Sgt.
Miller, H. S/Sgt.
Mills, B.
McDonald, J. Sgt.
Mauney, A.
Overstreet, B.
Pritchett, T.
Patterson, E.
Randall, B.
Rountree, Wadie
Simmons, J.
Strickland, R.
Stewart, R. Sgt.
Smith, J.
Spivey, G.
Spillers, X.
Torry, B.
Tappan, B.
Turner, F. T/Sgt.
Valentine
Whelchel, H. S/Sgt.
Wright, C.
Youngl, J.

N. G. C. SPORTS ROUND-UP

Burton
Groves

THE COACHING STAFF

Under the able leadership of our athletic staff composed of Coaches C. A. Sheets, Albert Cobb, William Groves, and Miss Nelle C. Burton, a very successful athletic program was carried out in both intercollegiate and intramural competitive sports.

The men's branch of the Physical Education Department was headed by Coach Sheets who was ably assisted by Coaches Cobb and Groves. Under this staff, N.G.C. developed one of the most powerful intercollegiate basketball teams in its history. Under the direction of Coach Groves, the baseball team during the spring quarter completed a six-game schedule.

Besides the intercollegiate sports there was lively competition between the companies in the men's intramural program. The highlight of this intramural program was the tackle football games played during the fall quarter. For several years now the student body has been clamoring for the return of this sport to the campus of N.G.C. The coaches, realizing that N.G.C. was not prepared to field an intercollegiate team, worked out the intramural tackle schedule which turned out to be a great success.

In the men's intramural sports there were also tournaments in basketball, touch football, softball, track, horse shoe, tennis, and ping-pong.

The women's department of the Physical Education Department was under the direction of Miss Nelle C. Burton. During the year the coeds also carried out a successful intramural program. Tournaments were held between the different girls' teams in speed ball, ping-pong, basketball, volley ball, tennis, and badminton.

Sheets
Cobb

INTRAMURAL FOOTBALL

The touch and tackle football programs at NGC this year were a great success. The games furnished Saturday afternoon entertainment for students and faculty members alike, while the boys who made up the teams and played the games benefited both physically and mentally.

Company "B" and Company "D" were declared co-champions, both having won three games.

Not as much interest was shown in the touch as in the tackle games, but some very good games were played. Company "D" emerged victorious in this program defeating Company "B," 12-0.

ALL-STAR TEAM

1st Team			2nd Team	
Whelchel	Band	L.E.	Little	"D" Co.
Saxon	"A" Co.	L.T.	Owens	Band
Wiggins	"D" Co.	L.G.	Stewart	Band
Deaton	"C" Co.	C.	Powell	"B" Co.
Brooke	"B" Co.	R.G.	Purcell	Band
Townes	"A" Co.	R.T.	Kelly	"B" Co.
Bartlett	"B" Co.	R.E.	Rowland	"B" Co.
Harris	"C" Co.	Q.B.	Towns	"B" Co.
Wooddy	"B" Co.	L.H.	Rountree	Band
Sapp	"A" Co.	R.H.	Mitchum	"D" Co.
Randolph	"C" Co.	F.B.	Sosebee	"B" Co.

INTRAMURAL BASKETBALL

Although the inter-collegiate games provided the main basketball attraction at N.G.C. this year, the intra-mural program furnished plenty of excitement and entertainment for the basketball fans.

Companies "A," "B," "C," "D," and the Band organized some very strong teams and entered them in the tournament. These teams were composed of basketball-minded boys who, for some reason or another, had not been able to make the varsity team and felt like they could spare the time to represent their companies in intramural play. Company A won the tournament.

At the end of the tournament the sports staff picked an all-star team made up of the ten best players from among all the teams. Many good ball-players did not make the all-star team but they all did know the feeling that comes from winning for their companies the most important thing to any cadet at N.G.C. anyway.

Woodward (D)	F	Slade (C)
Pinholster (B)	F	Warmack (A)
Britt (B)	C	O'Dillon (D)
Matthews (C)	G	Peacock (D)
Moran (A)	G	Brower (Bd)

Outstanding Coach—Pinholster. Player Honorable Mention—McLeod (C), Burdette (Bd), Kilpatrick (A), Lee (B), Sanderson (D).

INTERCOLLEGIATE

N.G.C. makes two as they sink Berry College 62-18.

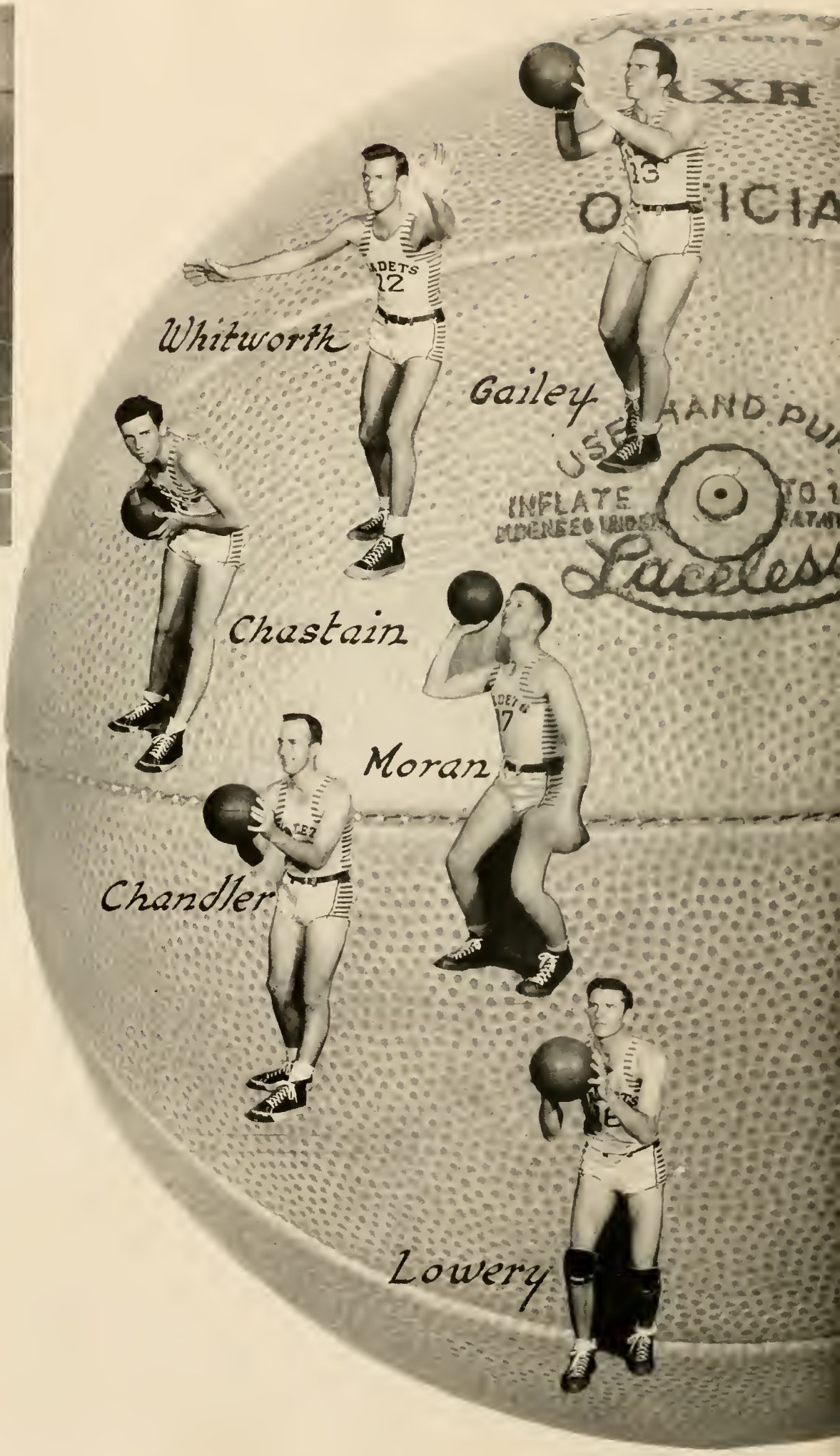

Mack Lowery—Co-Captain of the team . . . Very good defensive player . . . Southpaw shot means two points majority of the time.

Gailey—Other co-captain . . . Best defensive man on the team . . . Good on rebounds . . . Makes impossible shots seem easy.

Whitworth — Long, lanky center . . . Bats rebounds back into the basket with great accuracy . Good player under the basket.

Chandler—Teams with Gailey as first-string guard . . . Good on set shots from the center of the court . . . Good ball-handler.

Chastain—Good ball-hawk and fast defensive player . . . Good on crip shots and rebounds . . . When he shoots, N. G. C. is usually 2 points better off.

BASKETBALL

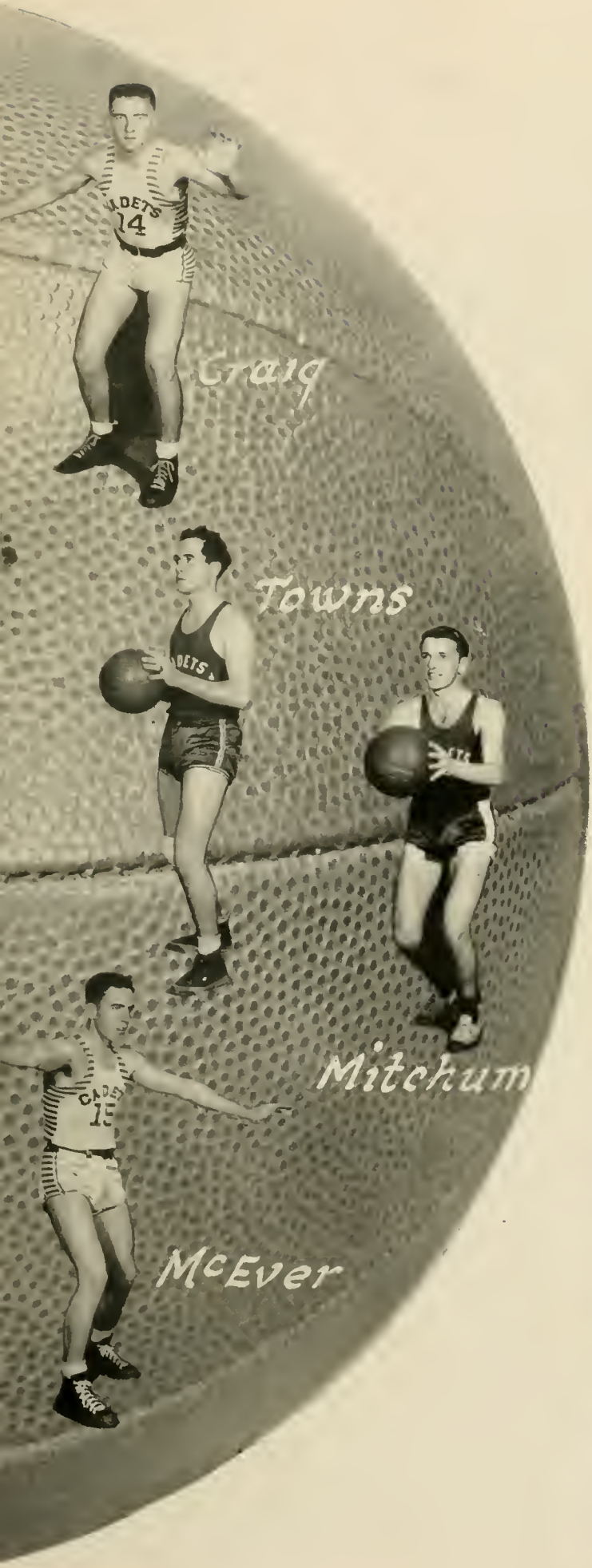

McEver—Good fast forward . . . Makes a lot of short one-handed shots . . . Good ball-hawk and covers a lot of floor on defense.

Towns—A fine guard and steady defensive player . . . Good on rebounds and handling the ball . . . Good on set shots from way out.

Moran—Best fighter on the team . . . Excels in defensive play . . . Good player under the basket and makes a lot of short shots good.

Craig—Holdover from last year's team . . . Excels on set shots from center court . . . Very good defensive player and also good on rebounds.

Mitchum—Makes up for his short height in speed and agility . . . Good fast forward . . . Good ball-hawk on defense.

JIMMIE MCEVER
Manager

DAVID OWEN
Assistant Manager

First row, left to right: Chastain, Lowery, Chandler, McEver, Gailey . . . *Second row:* Pinholster, Craig, Moran, Whitworth, Sanderson . . . *Third row:* Coach Sheets, Mitchum, Bowers, Towns, Watson, Baldwin.

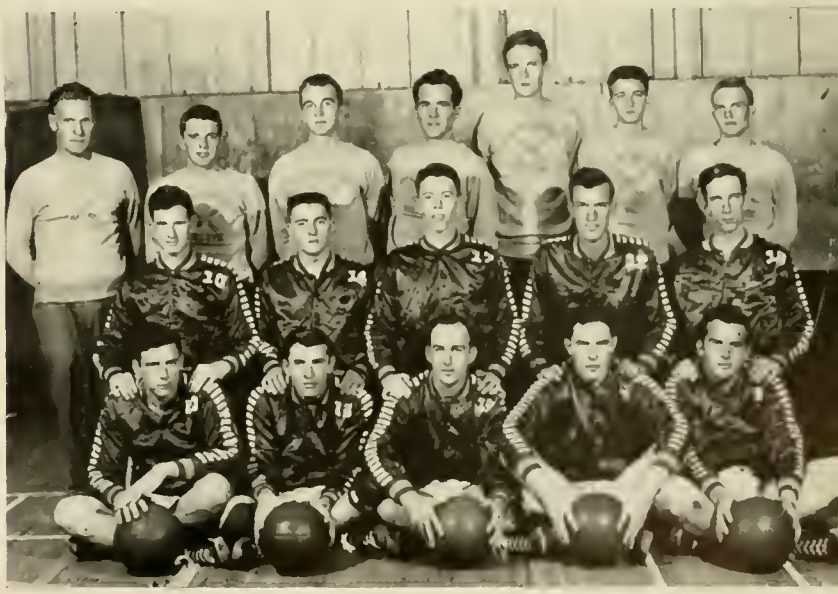

PHYSICAL TRAINING

North Georgia College recognizes the need of a sound and co-ordinated body for individual success and happiness of its students. All men, except those physically disqualified, and all women take the regular work in physical training.

As a part of the physical fitness program of the college, participation in intra-mural sports is emphasized. Included in this intra-mural program are competitive games for all seasons of the year. There are such games as tackle football, touch football, soft ball, tennis, badminton, boxing, and wrestling for the cadets, and archers, tennis, table tennis, shuffle board, basketball, soft ball, volley ball, and badminton for the coeds.

The physical training program is an essential part of our college life.

FRESHMAN
BOXING TOURNAMENT

Well . . . I'm waiting!

FRESHMEN BOXING TOURNAMENT

Next to football and basketball, the most popular athletic event at NGC this fall and winter was the freshman boxing tournament. This is an annual event and furnishes many laughs as well as thrills and exciting moments for the spectators.

Boxing is one of our finest sports. It builds up self confidence and an attitude of fair play as well as physical endurance and strength.

The cadets who entered the tournament were divided into eight weight groups and there was hot competition in every group. Naturally some boys lost and some won until the tournament winners were decided. Even though more lost than won, the losers knew they had lost to better men and had nothing to be ashamed of at all. Boxing makes good losers as well as good winners.

FIRST ROUND SLUGFEST

SPORTS
featuring the CO-EDS

Hippolytan Captain

Rec Club President

Phi Omicron Captain

Mercurean Captain

Trahlytan Captain

LEADERS OF OUR PROGRAM

Jean White . . . . . *REC Club President*
Eloise Cogburn . . . . . *Hippolytan Captain*
Roanne Arrendale . . . . . *Mercurean Captain*
Anne Kling . . . . . *Phi Omnicron Captain*
Norma Palmer . . . . . *Trahlytan Captain*

The R C Council's Christmas Banquet

Time out for Refreshments and . . . .

Coed Cottage Social

R C Initiation

REC Formal

The Virginia Reel - by Georgia Peaches

Jumping Jack

Straight Back, Girls

Phys. Ed. Jive Time

First Base (?)

Nine points each

Suspense! 19-20

Ready

Winners Congratulate

Smash

They Played the Game

Tummy Stand

On Your Mark

Goal to Go ~

Semi-Final Individuals

Speedball Free Kick

It takes No-How

Center Bully

Free Drive

Point

Planning Time

Faculty Student Tie-up

Tie Ball

ORGANIZATIONS

THE CYCLOPS

CADET BUGLER

OFFICERS' CLUB

REX

GENERALS

FRATERNITY

SIGMA THETA

STUDENT VETERANS ORGANIZATION

SERGEANTS' CLUB

ATHLETIC COUNCIL

LETTERMAN'S CLUB

PHYS. ED. CLUB

MERCUREANS

REC COUNCIL

PHI OMICRONS

HOME ECONOMICS CLUB

HIPPOLYTANS

TRAHLYTANS

Y. M. C. A.

DRAMATIC CLUB

CAMERA CLUB

GLEE CLUB

Y. W. C. A.

SPEECH CLUB

BAPTIST STUDENT UNION

WESLEY FOUNDATION

SCIENCE CLUB

DEBATE CLUB

PAN-HELLENIC COUNCIL

STUDENT ACTIVITIES

McEver

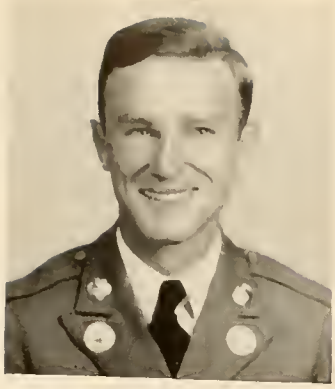

Wooddy

Mrs. J. S. Wooddy, Jr.

Sponsor for Business Manager

Norcross, Georgia

THE 1947 CYCLOPS

The memory book the NGC students cherish—that is the Cyclops. The staff of the 1946-47 Cyclops has endeavored to portray the college in all its aspects in a manner that will bring the greatest pleasure to students after they have become alumni. It is the purpose of each section of the Cyclops to incarnate the phase of college life that it represents and to make that phase relive during later years.

STAFF

Virgle W. McEver, Jr.	*Editor-in-Chief*
J. S. Wooddy, Jr.	*Business Manager*
Helen Pierce	*Associate Editor*
H. J. Miller, Jr.	*Associate Editor*
Jean Healan	*Associate Editor*
Mildred Bailey	*Feature Editor*
Judy Palmer	*Art Editor*
William Barron	*Military Editor*
Joe Rowland	*Sports Editor*
Beverly Bowers	*Society Editor*
Sara Baker	*Business Staff*
Frank Barrett	*Business Staff*
Charlie Davis	*Business Staff*
John Blodgett	*Business Staff*
Marilynn Edmonds	*Typist*
Camillus J. Dismukes	*Adviser to Editor*
John C. Barnes	*Adviser to Business Manager*

Dismukes
Barnes
Pierce
Barron

Edmonds
Palmer, J.
Davis, C.

Miller
Bowers

Healan
Blodgett

Bailey
Barrett

Rowland
Baker

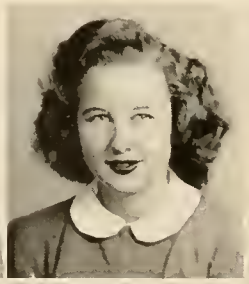

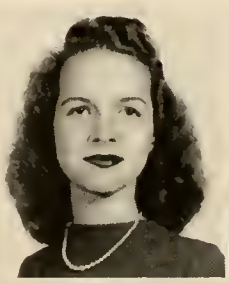

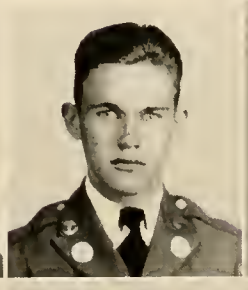

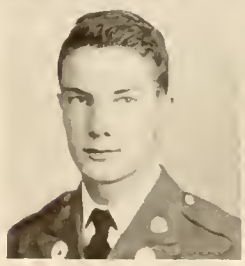

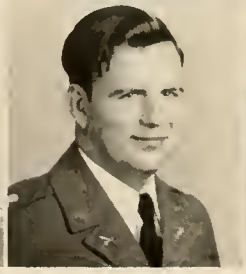

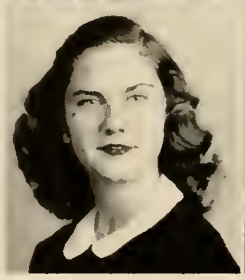

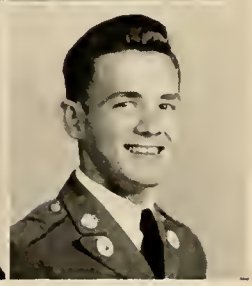

Mrs. J. F. Healan
Sponsor
Winder, Georgia

THE CADET BUGLER

The Voice of North Georgia College

The *Cadet Bugler* is officially the voice of North Georgia College students. Published twice each quarter, the *Bugler* reflects the trend of college activity and ideas. It makes for a common sharing of campus news and cements a firmer relationship between students and administration (the latter especially emphasized in this year's addition of "The Faculty Spotlight"). Written by students who admit they enjoy it, eagerly read and constructively criticized by fellow-students, the paper offers an opportunity for the exciting of interests, injecting of ideas, and genial "poking fun."

Healan
Booth

STAFF

Jean Healan . . . . . *Editor-in-Chief*
Bob Freeman . . . . . *Business Manager*
H. J. Miller . . . . . *Literary Editor*
Anne Palmer . . . . . *Coed Sports Editor*
Carl Moran . . . . . *Cadet Sports Editor*
Hugh McElvey . . . . . *Veterans' Editor*
Henry Miles . . . . . *Feature Editor*
Judy Palmer, Faye Healan, Keith England, Helen Pierce, Audrey Lane, Aileen Baskin, Allene Fowler, Jo Hunter Stewart, Mildred Bailey . . . . . *Feature Staff*
Jean White . . . . . *News Editor*
H. A. Towns, George Chandler, Whiteford Moore, Joe Jolly, Sue Roberts, Clark Gilbert, Claude Boatwright, Estelle Coffey, Frances Brown . . . . . *News Staff*
Roanne Arrendale . . . . . *Exchange Editor*
Marilyn Edmonds, Alice Callaway, Dorothy Barber, Marjorie Davis . . . . . *Typists*
W. Desmond Booth, H. H. Gilbert . . . . . *Faculty Advisers*

Freeman
Gilbert

the GENERALS

First row, left to right: Billy Nichols, Horace Hall · Piano; Dick Bridges, Fred Turner, Keith England, Jiggs Rountree · Saxophones; LaVerne Barge · Vocalist . . . *Second row:* C. Amason, G. Spivey, A. Granade · Trombones; Alva Mashburn, Dick Spillers, H. J. Miller · Trumpets . . . *Third row:* Hugh Carter · Guitar; Bud Moore · Drums; T. Ireland · Bass.

Katherine Cowart
Sponsor
Comer, Ga.

Fred Turner
Director

The "Generals" started off the year with a large number of experienced musicians and have provided very excellent entertainmnt for many of the social functions of the season. They were greatly aided by the Veteran's Organization who furnished them with a complete new library. Fred Turner heads the group of "Jazz Artists." He is a very capable leader and had an orchestra of his own while serving in the Navy.

The sponsor of the "Generals" is Miss Katherine Cowart, a former student of North Georgia College who is now attending school at the University of Georgia.

Outstanding artists in the orchestra include Dick Bridges, Tenor Sax; Bud Moore, Drums; Dick Spillers, Lead Trumpet; and LaVerne Barge, Vocalist.

PAN-HELLENIC COUNCIL

Mrs. W. E. Moran
Sponsor

Boggus

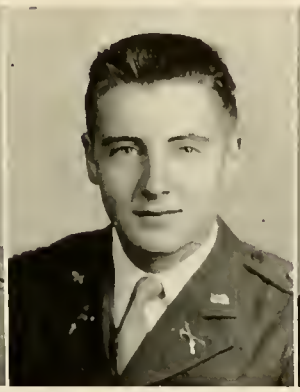

Craig

Moran

Yarbrough

OFFICERS

Argin Boggus (Sigma Theta) . . . . . *President*
Harold Craig (Rex) . . . . . *Vice-President*
Carl Moran (Rex) . . . . . *Secretary*
Ben Yarbrough (Sigma Theta) . . . . . *Treasurer*
Tom Matthews (Sigma Theta) . . . . . *Member*
Joe Sam Wooddy (Rex) . . . . . *Member*

Governing the activities of the two fraternities on the North Georgia Campus is the Pan-Hellenic Council.

As old in the traditions as the fraternities themselves it is considered quite an honor to be a member of the council. The main function of the council is to maintain better relations between the two fraternities. Every quarter the council sponsors a dance, usually alternating a formal one quarter and an informal the next quarter. This year the work of the members has been very important because the fraternities have grown so rapidly that there might have been complications.

The Pan-Hellenic is composed of three members from each fraternity; the presidents and vice-presidents plus a member at large from the fraternity.

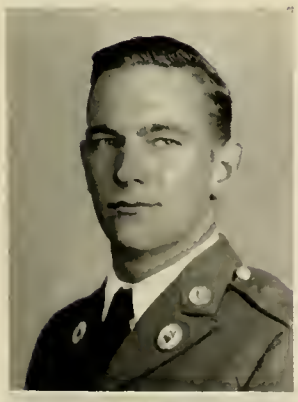

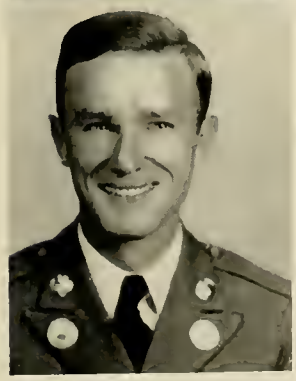

Matthews
Wooddy

The Council turns out for informal dance.

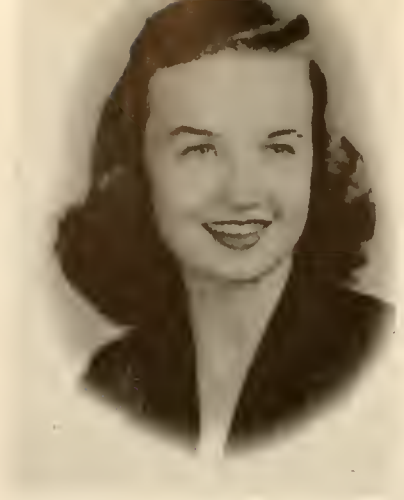

Betty Jones
Sponsor
Dahlonega, Ga.

REX FRATERNITY

OFFICERS

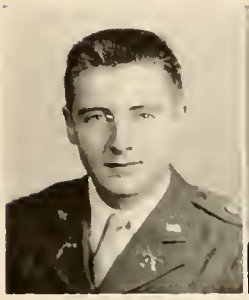

Harold Craig
President

Warren Moran
1st Vice-Pres.

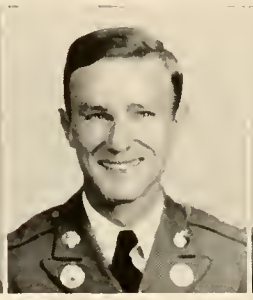

Joseph Wooddy
2nd Vice-Pres.

David Tippins
Sec.-Treas.

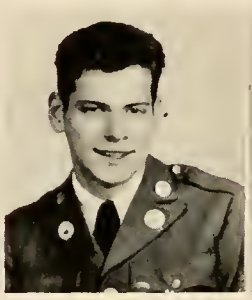

Stewart McLeod
Sgt.-at-Arms

Roy McCard
Chaplain

Lt.-Col. Hutcherson
Faculty Adviser

REX FRATERNITY

The oldest fraternity on the campus, the REX Fraternity, was organized in 1917. This year, the REX has sponsored informal dances, one formal dance, hikes, and banquets for members. Miss Betty Jones was elected sponsor for the organization. Pins were secured for members and pledges this year. The pin is the REX emblem (skull and cross-bones) embedded in the Maltese Cross with rubies filling the eyes of the skull and pearls separating the cross-bones.

The fraternity chose Miss Elsie Harben as their candidate for Harvest Queen. She was elected and crowned at the Harvest Festival.

The returned veteran members and old members, strengthened by new membership, have formulated plans that will be beneficial to the members and pledges of the fraternity and to the entire student body at North Georgia College.

Lt.-Col. Paul M. Hutcherson, Commandant of Cadets, is the very capable faculty adviser of the organization.

Left to right: Rex Party, Rex Breakfast

MEMBERS

Akin, Gore, New, Stark

Bledsoe, Grimes, Parrish, Thrasher

Boatwright, Harper, Pinson, Turner

Bussey, Sisk, Robison, Whitworth

Bush, McDonald, Sapp, Wilkinson

Cowart, McEver, Saxon, Worley

Crawford, Middleton, Sheffield, Vickers

Deaton, Major

PLEDGES

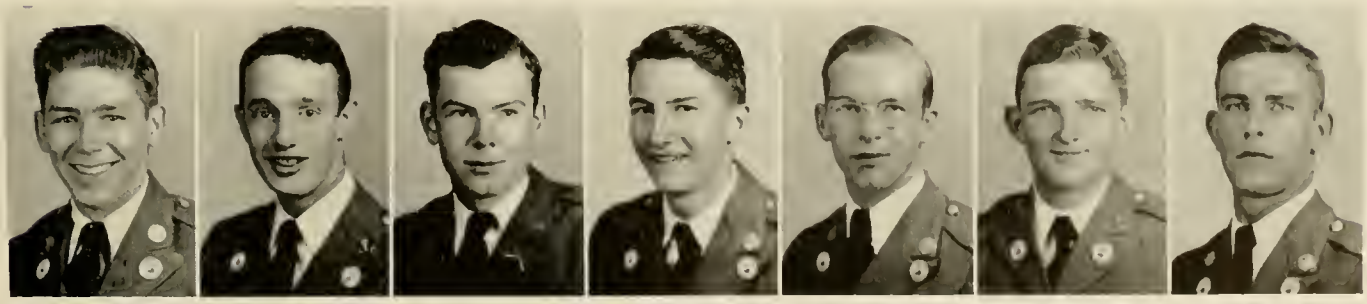

Clifton, Edmondson, Girtman, Hargett, Settle, Thomas, Woodby

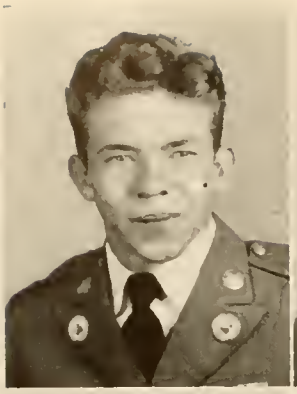

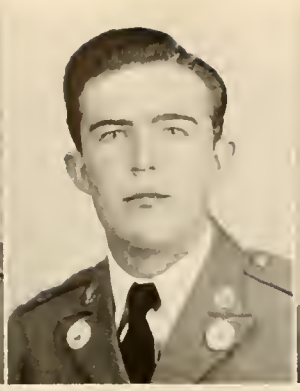

Price

Boyd

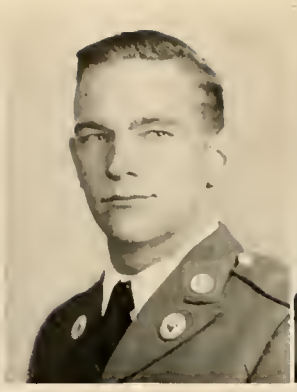

Mathews

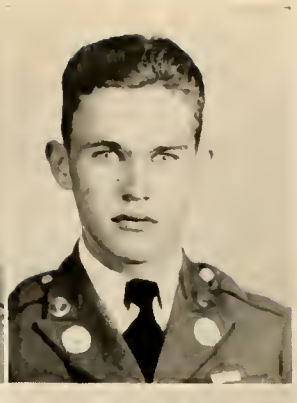

Boggus
Anthony

SIGMA THETA

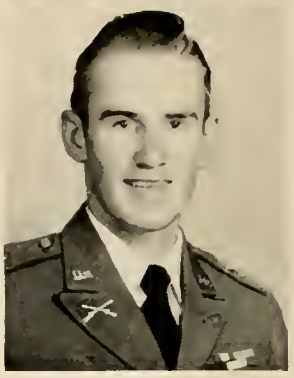

Rowland
Purcell

OFFICERS

Argin Boggus . . . . . *President*
Charles Price . . . . . *Vice-President*
Frank Boyd . . . . . *Secretary*
Thomas Mathews . . . . . *Treasurer*

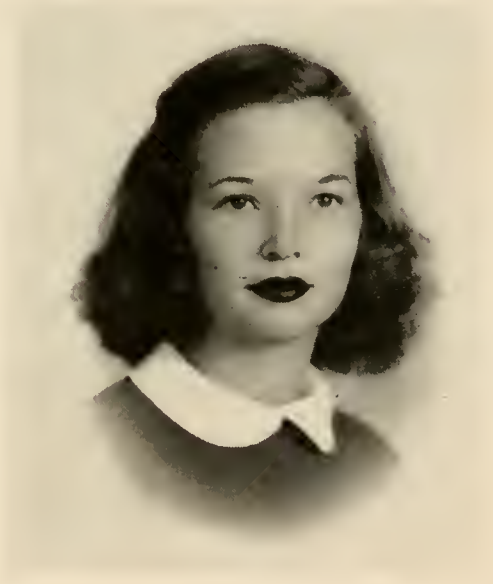

Virginia Kingery
Sponsor
Gordon, Georgia

OFFICERS

Joe Rowland . . . . . *Sgt.-at-Arms*
Robert Purcell . . . . . *Chaplain*
Prof. J. D. Anthony . . . . *Faculty Adviser*

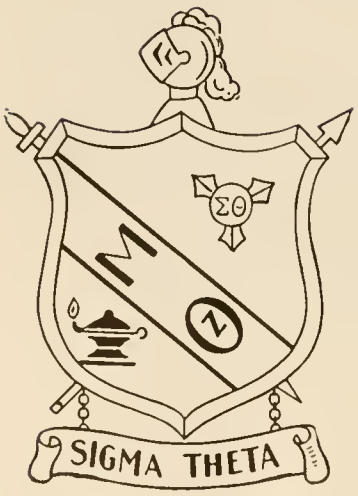

As a fraternal and social organization, the Sigma Theta Fraternity ranks with the best that has ever been at North Georgia. Its history is short but interesting. The Fraternity was founded in 1934 by a group of young men interested in the promulgation of social life and fraternal feelings. It was patterned after a chapter at Abraham Baldwin College in Tifton, Georgia; Professor W. D. Booth lent a guiding hand. From its very beginning, Sigma Theta has enjoyed a long period of growth and development. Until 1943 the members of the fraternity lived at the Owens House, but certain factors brought a change and now there is no special fraternity house and members live in college dormitories. For the past two years the fraternity has started its advancement after a short lull during the war. As a result of growing progressive movement, students of NGC can expect an even better Sigma Theta Fraternity in the future.

MEMBERS

Akins
Freeman
Meadow

Bartlett
Gilbert
Mitchell

Bell
Haddock
Moore

Biles
Jackson
O'Dillon

Black
Hendry
Pinholster

Brown
Maddox
Roberts

Craig
V. Mashburn
Saffold

Dial
A. Mashburn
Whitchel
Yarbrough

Sam Akins, Leonard Bartlett, Tom Bell, Joel Biles, Joe Black, Joe Brown, C. L. Craig, Miller Dial, Robert Freeman, Clark Gilbert, John Haddock, Lamar Jackson, Sidney Hendry, John Maddox, Vance Mashburn, Alva Mashburn, Joe Meadow, Jimmy Mitchell, Whiteford Moore, Marvin O'Dillon, Garland Pinholster, Donald Roberts, Tommy Saffold, Henry Whelchel, Ben Yarbrough.

PLEDGES

Archer
Gibbs
Scales

Bennett
Hancock
Slade

Butler
Jennings
Sosebee

Camp
Luke
Stanton

Collins
Nichols
Stout

Davis
Oxford
Thomas

Dean
Patterson
Troup

Durrant
Russell

James Archer, Lawrence Bennett, Walter Butler, Clay Camp, Harold Collins, Charlie Davis, James Dean, Billy DuRant, Frank Eidson, Malcolm Gibbs, Wm. R. Hancock, Robert Jennings, Jimmy Luke, Billy Nichols, Chas. B. Oxford, Ben Patterson, William Russell, Benjamin Scales, Marvin Slade, George Sosebee, John Stanton, Mac Stout, George Thomas, Earl Troup.

Student Veterans Organizations

Nancy E. Melton
Sponsor
Dahlonega, Ga.

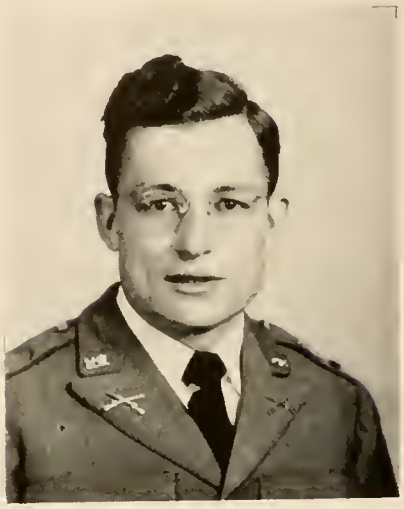

Maj. Fred Melton
President

The Student Veteran's Organization was formed during the spring quarter of '46 and was greatly reenforced by ex-servicemen entering for the fall quarter.

The club was organized for the benefit of the veterans on the campus in securing any aid or benefits due them. Not only has it been successful in this, but has greatly benefited the social life of the veteran.

The club purchased music for the Generals so that North Georgia might have an orchestra. Fred Turner, who is an ex-serviceman is the organizer and director.

There was not much activity during the spring quarter but the club quickly organized and during the summer sponsored an informal dance and picnic at Lake Winfield Scott. During the past quarters, the club has sponsored several dances and a barbecue. The big dance of the year was the Veteran's Formal held on December 14. The Generals furnished the music.

EXECUTIVE COUNCIL

Capt. Mack Lowrey
Capt. Tom Bell
1st. Sgt. J. S. Wooddy

WELFARE COUNCIL

Capt. John Blodgett
Lt. Frank Barrett
Lt. Tom Gailey

SOCIAL COMMITTEE

Capt. John Williamson
Lt. John Kelly
S/Sgt. Buesse Whitworth

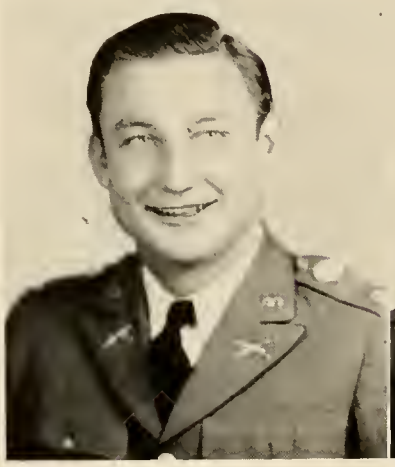

Lt. John Saxon
Vice-President

Capt. Wesley Brower
Sec.-Treasurer

First row: Barron, Brooke, Mayne, Hipp, Barrett, Melton, Andrews, Johnston, Boatwright, Day, Wilson . . . *Second row:* Britt, Morrow, Whitworth, Kellar, Wilson, James, Brower, Wade, Densmore, Maddox, McEver, Saxon . . . *Third row:* Yackuboskey, Kelly, Worley, Little, Garrett, Patton, Bolding.

First row, left to right: Harvill, Covington, Barden, Deaton, Ham, Wilt, McElvey, Stewart, Abbott, Bledsoe, Mashburn . . . *Second Row:* Blodgett, Garrett, Grimes, Jackson, Whitley, Chapman, Allen, Woods, Pratt, Davis, Bell, Poole, Key, Gailey . . . *Third row:* Temple, Fuller, Grant, Battle, Ledbetter, Hall, Brown, Major, Sosebee, Woods, Chandler, Williamson, Green, Thomason.

First row (kneeling), left to right: Wooddy, Jordan, Turner, McElhannon, Burdette, Overstreet, Mitchum, Higgins . . . *First row (standing), left to right:* Lowry, Coker, Taylor, Sapp, Turner, Sandlin, Bargeron, Gardner, Bennett, Rountree, White, Sheffield, Pippin . . . *Second row:* Townes, Thrasher, Dollar, Ray, Towns, Chastain, Woods, Gowder, Moore, Peters, Groves, Cagle, McEver, Phillips, Smith . . . *Third row:* Crawford, Ledbetter, Teems, Cann, Savage, Owens, Sanderson, Rainwater, Vandiver, Paine, Jones.

OFFICERS' CLUB

The Officers Club for the past two or three years has been relatively inactive but with the war over and its membership back at post-war standards, once again it will be remembered for the big formal dances the club sponsors.

All the cadet officers in the battalion are members. Meetings are held as often as deemed necessary.

This year the club has sponsored several informal dances and one formal dance. Two basketball games were played with the Sergeants Club for the Library Fund. With six members on the varsity the officers went down in defeat since varsity members were not allowed to participate in the events.

Mrs. J. M. Burdette
Sponsor
Calhoun, Ga.

A dreamy number

Big Night—23 November

Moore, C. R.
Johnston

Overstreet
Battle

Girtman
Higgins

McElvey
Maddox

Saxon
Coker

Bledsoe
Gailey

Worley
Chandler

Burdette

Williamson

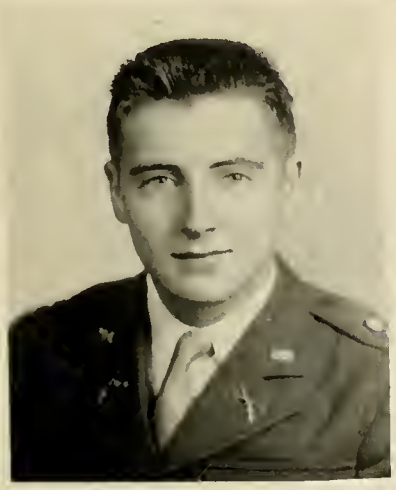

Craig

OFFICERS

Lt.-Col. James Burdette . . . . . *President*

Capt. John Williamson . . . . . *Vice-President*

Capt. Harold Craig . . . . . *Secretary*

Capt. David Tippins . . . . . *Treasurer*

Tippins

MEMBERS

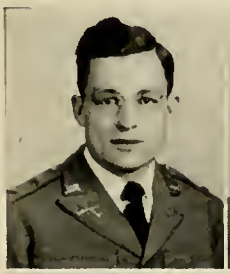

Melton
MacElhannon
Rountree

Wood
Brower
Barrett

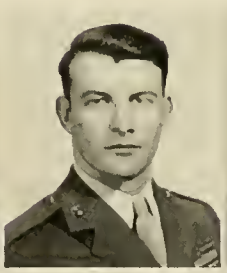

Thaxton
Purcell
Kelly

Thomason
Yarbrough
Barron

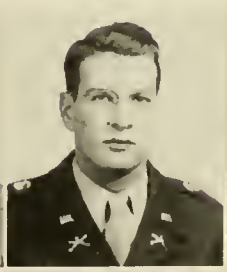

Green
Blodgett
Chastain

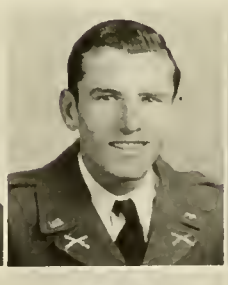

Lowrey
McCard
Moore, J. W.

McEver
Bell
Kilpatrick

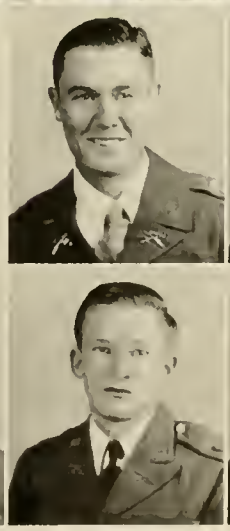

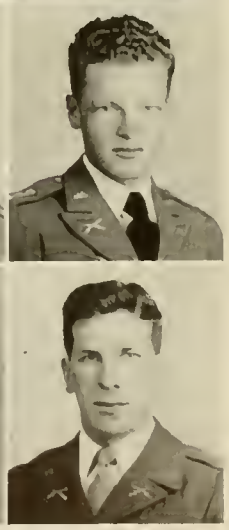

SERGEANTS CLUB

Mrs. J. S. Wooddy, Sr.
Sponsor
Albany, Georgia

1st Sgt. J. S. Wooddy
President

T/Sgt. J. M. Bargeron
Vice-President

S/Sgt. E. F. Sapp
Treasurer

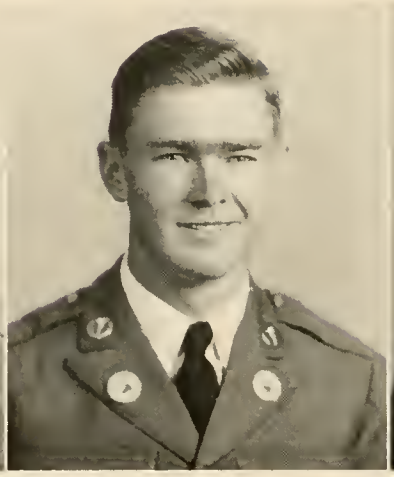

T/Sgt. W. O. Key
Secretary

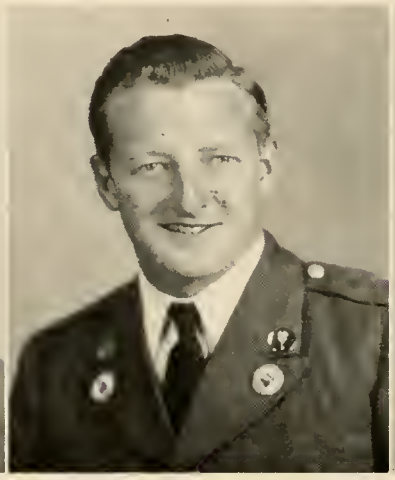

S/Sgt. J. E. Brooke
Sgt.-at-Arms

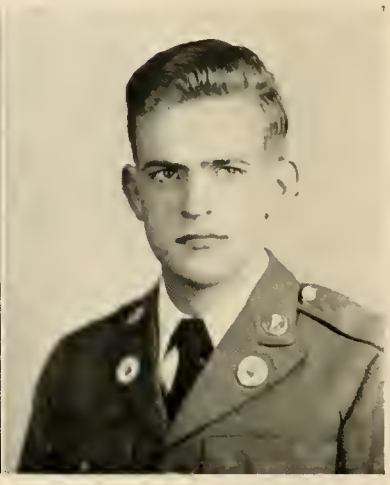

S/Sgt. R. D. Freeman
Reporter

S/Sgt. H. D. Miles
Chaplain

SERGEANTS' CLUB

The Sergeants' Club is composed of all the non-commissioned officers of the battalion. Its record is one of excellence through the years. The membership is the largest in the history of the club. As in any branch of the service, everybody looks to the non-commissioned officers for leadership.

1st Sgt. Argin Boggus
Outstanding Cadet Sgt.

First row: Hendry, Eagen, Clay, Gilbert, Greene, Boggus, Thrasher, Pinson, Meadows, Price, Bussey . . . *Second row:* Moran, Stark, Townes, Sisk, Gregory, Pinholster, Key, Kellar, Sosebee, Allen, Wilson, Wilt, Moore . . . *Third row:* Brooke, Warmack, Duggan, Wilson, Middleton, Dollar, Britt, Freeman, Kendrick, Butler.

First row: Akin, Mashburn, Mitchum, Deaton, Owen, Savage, Poole, Saffold, Sheffield, Mathews, Harley, Cagle . . . *Second row:* Ham, Harper, Densmore, Wilkinson, David, Edmonson, Peters, Mitchell, King, Covington, White, Jackson, McEver, McLeod, Miller . . . *Third row:* Sells, Stanton, Troupe, Patton, James, Taylor, Thrasher, Groves, Abbott, Clay . . . *Fourth row:* O'Dillon, Pippin, Brown, Garrett, Sanderlin, McDonald, Cowart, Stewart, Whelchel.

Miss Lorraine Rhoades
Sponsor
Portland, Oregon

LETTERMAN'S CLUB

Cadets who have received letters in one of the major sports are eligible for membership in the Letterman's Club, which considers itself an "exclusive organization." Known in former years as the "D" Club, the Lettermen reorganized this year under a new title and with a new insignia, but retained its carefree spirit and high place in the list of college activities.

Sheets

Cobb

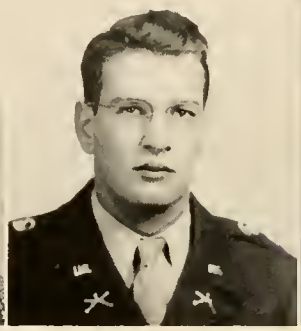

Green

Lowrey
Chastain

OFFICERS

Capt. Mack Lowrey	*President*
1st. Lt. Taylor Chastain	*Vice-President*
Capt. George Green	*Secretary-Treasurer*
Coach Sheets	*Faculty Adviser*
Coach Cobb	*Faculty Adviser*

First row, left to right: Kilpatrick, Lowrey, Green, Chastain . . . *Back row:* Coach Sheets, Craig, Moran, Worley, Gailey, Pinholster, Coach Cobb.

CADETS ATHLETIC COUNCIL

This year the responsibility of the Cadet's Athletic Council was overshadowed by the work of the Faculty Athletic Council. The purpose of this council is to co-ordinate the athletics with the different companies. The Athletic Officers are responsible for the intramural teams that each company puts on the field and for their conduct. A good example of their work is the football teams that represented the various companies.

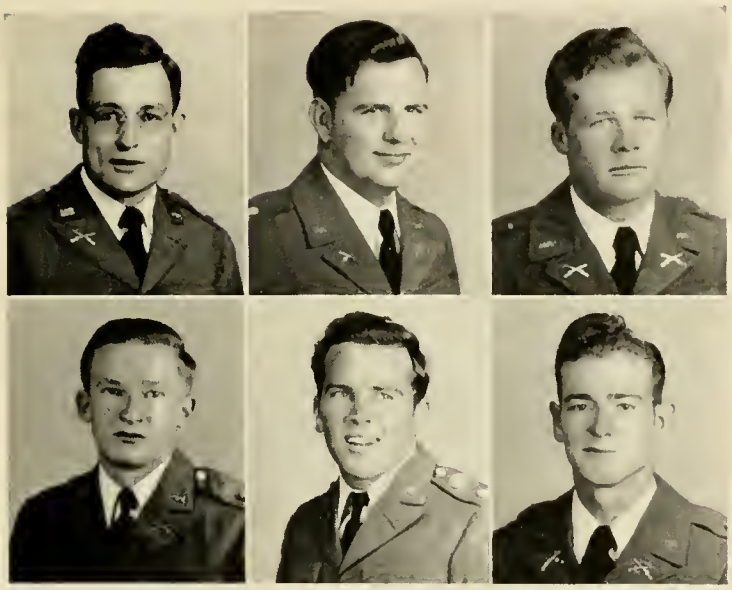

Melton
Barron

Barrett
Gailey

Kelly
Rountree

Major Fred Melton	*Chairman*
Lt. Frank Barrett	*"A" Company*
Lt. John Kelly	*"B" Company*
Lt. Arthur Barron	*"C" Company*
Lt. Tom Gailey	*"D" Company*
Lt. Wadie Rountree	*"Bd" Company*

Athletic officers were responsible for these games.

Mrs. R. R. Owen
Sponsor
Calhoun, Ga.

PHYSICAL EDUCATION CLUB

OFFICERS

Garland Pinholster . . . . . *President*
David Owen . . . . . *Vice-Pres.*
Harrison Towns . . . . . *Secretary*
Irene Johnston . . . . . *Treasurer*

Faculty Advisers
Coaches—Sheets, Burton, Cobb, Groves

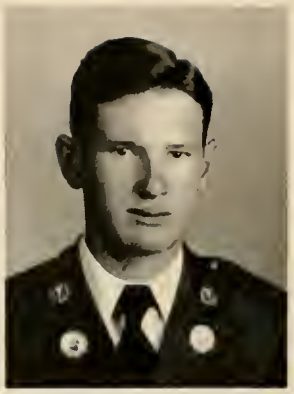

Pinholster

The PHYS. ED. CLUB, organized in 1945, is composed of majors and minors in Physical Education. Its aim is to promote a professional spirit among the students of physical education, to promote athletic activities for practical experience in various sports, and to provide a recreational and social activity planned and promulgated by the students for experience in their chosen field. The idea permeating the club is aptly expressed in their motto, "Not on the heights, but climbing."

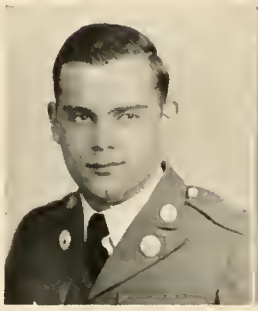

Owen

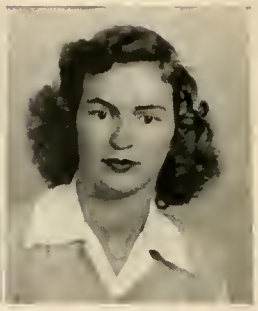

Johnston

The Members and Faculty Advisers

REC COUNCIL

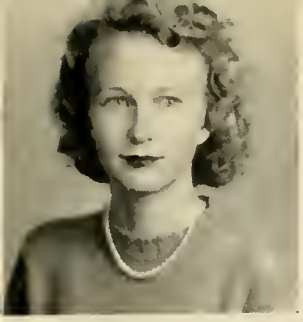

Jean White

Nelle C. Burton

OFFICERS

Nancy Hinson

Jean Healan

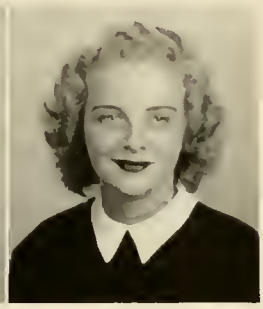

Sara Motes

Mrs. Mae Woody White
Sponsor
Suches, Ga.

COUNCIL MEMBERS

CAPTAINS

Cogburn
Arrendale

Kling
Palmer

SPORTS MANAGERS

Meschine
Wilson

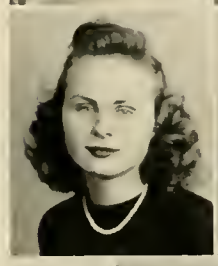

Nix
Kingery

Lane

Rec Council

Jean White . . . . . *President*
Nancy Hinson . . . . . *Vice-President*
Jean Healan . . . . . *Secretary*
Sara Motes . . . . . *Treasurer*
Miss Nelle C. Burton . . . . . *Faculty Adviser*

Rec Program

Contributing much to the social as well as the athletic life of each coed at North Georgia College is the Girls' Recreation Club. This club is governed by the Rec Council which is composed of fourteen members made up of officers of the club, team captains, sports managers, and faculty adviser. The club itself contains four teams, Hippolytan, Mercurean, Phi Omicron, and Trahlytan, which compete in intramural sports. Winners of tournaments last year were: speedball, Trahlytans; basketball, Trahlytans; volley ball, Phi Omicrons; tennis, Elyse Williams, Mercurean; table tennis singles, Carolyn Huff, Phi Omicron; table tennis doubles, Carolyn Huff, Phi Omicron, and Betty Jones, Hippolytan; badminton singles, Jean Zeigler, Trahlytan; badminton doubles, Jean Zeigler, Trahlytan, and Jean Wilson, Trahlytan; horse shoe, Carolyn Huff, Phi Omicron. The song contest was won by the Mercureans.

Some of the Council's duties are the choosing of varsity and sub-varsity teams after each tournament, initiation of new members into the club, and preparation for social activities sponsored by the Rec Club.

For recognizable work accomplished by the teams and their members, special awards are given. To the team having the most points at the end of the year, a loving cup is presented. Mercureans won this cup at the close of the spring quarter, and at the end of summer quarter, the Phi Omicrons were in the lead for this year.

In the individual point point system, the individual is awarded the small NGC monogram after earning 850 points, the large letter for 1500 points, and a jacket for 2000 points. Remarkable records were set for earning jackets by Roanne Arrendale, Mercurean, and Jean Healan, Trahlytan. To the coed best exemplifying the athlete spirit, a loving cup is presented annually. This was last presented to Elyse Williams, captain of the Mercurean team, at the end of spring quarter.

Much credit for the success of this organization is due Miss Nelle C. Burton, faculty adviser, who is untiring and unceasing in her efforts to imbed in the members the spirit of "ever pressing onward and upward."

MERCUREANS

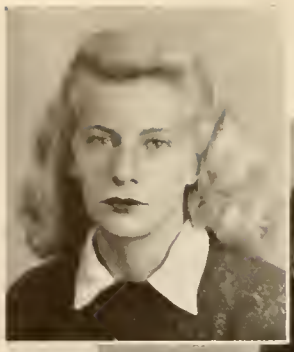

Captain
Roanne Arrendale

Co-Captain
Sara Motes

First Row: Motes, Baker, Coffey, Calloway, Binford, Burch, Darden, Frye, Bailey, Johnson . . . *Second row:* Stinespring, Jones, Smith, Tatum, Hawkins, Perkins, Paris, Grant, Anderson, Kingery, Lehnherr . . . *Third row:* Palmer, Kingery, Lambeth, Osborn, Bowers, Davis, Nash, Nichols, Seymour, Hinson, Fitts, Carroll, Palmer.

Mrs. F. L. Arrendale
Sponsor
Clayton, Ga.

TEAM ROSTER

Roanne Arrendale . . . . . *Captain*

Sara Motes . . . . . *Co-Captain*

Betty Anderson
Mildred Bailey
Sara Baker
Jane Binford
Beverly Bowers
Dimple Burch
Betty Calloway
Joyce Carroll
Estelle Coffey
Elizabeth Darden
Marjorie Davis
Frankie Fitts
Lorraine Frye
Mary Ann Grant
Martha Hawkins
Nancy Hinson
Alene Johnson
Sue Jones
Nancy Kingery
Lynda Lambeth
Jean Lehnherr
Opal Kate Nash
Frances Nichols
Addie Osborn
Anne Palmer
Judy Palmer
Nell Paris
Allie Perkins
Elizabeth Seymour
Charlie Smith
Betty Ann Stinespring
Helen Tatum

We played too!

PHI OMICRONS

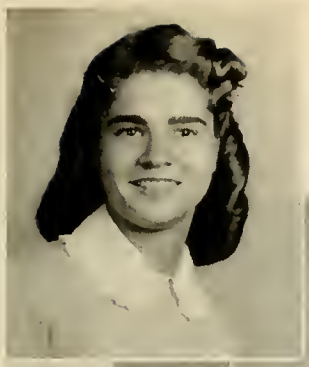

ANNE KLING
Captain

BETTY WHELCHEL
Co-Captain

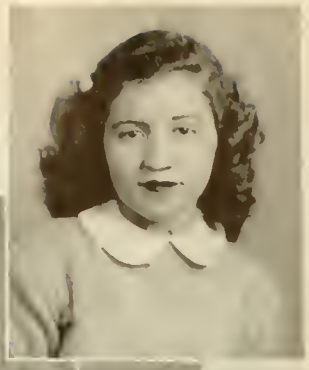

Left to right: Matthews, Riden, Lear, King, Whelchel, Kling, Ayers, Collins, Reece, Baskin, Coffia, Harben, Callaway, Walker, Caldwell, Barge, Brady, Palmer, Ivey, Sargent, Moultrie, Westbrook, Upchurch, Andrews, Webb, Thompson, Davis, Palmer, Green, Simmons, Hawes, Barber, Reeves.

MRS. W. L. KLING
Sponsor
LaFayette, Georgia

TEAM ROSTER

ANNE KLING . . . . . *Captain*

BETTY WHELCHEL . . . . . *Co-Captain*

RITA ANDREWS
ALGEN AYERS
DOROTHY BARBER
LAVERNE BARGE
AILEEN BASKIN
BERNICE BRADY
ALICE CALLAWAY
MARTHA COFFIA
JANE COLLINS
BEVERLY CALDWELL
CHRISTINE DAVIS
CLAUDIA GREEN
ELSIE HARBEN
KATHERINE HAWES
BETTY JO IVEY
CLAUDIA KING
DOLORES LEAR
SARA JO MATTHEWS
MARGARET MOULTRIE
CATHERINE OSBORN
CAROLYN PALMER
DOLORES PALMER
CATHERINE RELCE
SARA REEVES
EVELYN RIDEN
ZELL SARGENT
BOBBY SAXON
FRANCES SIMMONS
MARY JO THOMPSON
ANN UPCHURCH
CAROL WALKER
SUE WEBB
LOUISE WESTBROOK

Everyone was athletic

HIPPOLYTANS

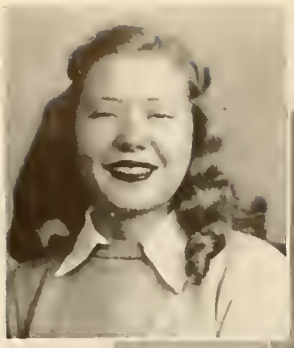

Eloise Cogburn
Captain

Mary Em Towson
Co-Captain

TEAM ROSTER

Eloise Cogburn . . . . . *Captain*
Mary Em Towson . . . . . *Co-Captain*

Aligene Abercrombie
Jeanette Allen
Marie Anderson
Margaret Blackwell
Beth Bruce
Barbara Chandler
Martha Crooks
Marilynn Edmonds
Betty Edwards
Ailene Fowler
Mary Lois Garrett
Betty Gilmore
Barbara Hawes
Louise Haynes
Mary Henderson
Lois Highsmith
Mildred Horton
Mary Jones
Rachel Kelly
Dot King
Joyce Lindsay
Helen Long
Ruth McKinney
Sara Frances Merritt
Martha Mills
Betty Maxwell
Nellie Nix
Ernestine Palmer
Lucinda Paradise
Gussie Poole
Carol Quillian
Lou Raines
Sara Satterfield
Betty Saunders
Elsie Short
Dorothy Stephens
Pearl Todd

HIPPOLYTAN TEAM

First row: Towson, Cogburn . . . *Second row*: White, Fowler, Paris, Saunders, Hawes, Short, King, Mills, Bruce . . . *Third row*: Lindsay, Blackwell, Jones, Allen, Poole, Henderson, Kelly, Edwards, Abercrombie, Merritt, Haynes . . . *Fourth row*: Maxwell, Gilmore, Paradise, Crooks, Horton, Chandler, Highsmith, Quillan, Nix . . . *Fifth row*: Long, Raines, Edmonds, Palmer, Satterfield, Stevenson, McKinney.

Mr. Carl E. Cogburn
Sponsor
Jasper, Ga.

All work and no play makes Jill a dull girl.

TRAHLYTANS

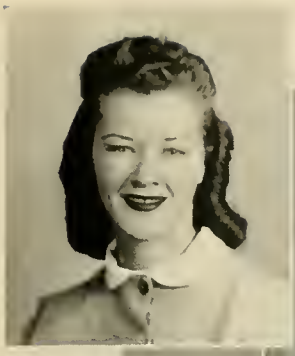

Norma Palmer
Captain

Doris Lowry
Co-Captain

TEAM ROSTER

Norma Palmer . . . . . *Captain*
Doris Lowry . . . . . *Co Captain*

Jean Adams
Opal Baker
Miriam Barnett
Frances Brown
Bette Joyce Carroll
Dorothy Carter
Barbara Chappell
Margaret Cobb
Hazel Ann Dean
Beth Elrod
Martha Jean Elrod
Charlotte Haire
Harriett Hargrove
Faye Healan
Jean Healan
Bette Jo Herrin
Martha Hood
Irene Johnston
Barbara King
Audrey Lane
Lucille Leard
Carolyn Mauldin
Mable McElvey
Jo Meschine
Mary Ruth Nix
Juanita Perdue
Helen Pierce
Phyllis Renfroe
Martha G. Ryan
Sue Roberts
Evelyn Singleton
Catherine Smith
Nell Walker

Trahlytan Team

First row: Lowry, Meschine, Roberts, Dean, Nix, Palmer . . . *Second row*: Herrin, Barnett, Smith, King, Lane, Adams, Brown, Cobb, Ryan . . . *Third row*: Johnson, Hargrove, Hood, McElvey, Healan, Pierce, Elrod, Haire, Healan, Elrod . . . *Fourth row*: Chappell, Wilson, Perdue, Carter, Renfroe, Walker, Carroll, Leard, Mauldin, Singleton.

Mrs. C. H. Palmer
Sponsor
Loganville, Ga.

We tried all athletics.

Smith
Dean
Hawkins
Leard

Home Ec Club

OFFICERS

Charlil C. Smith	*President*
Hazle Anne Dean	*Vice-Pres.*
Martha Hawkins	*Secretary*
Lucille Leard	*Treasurer*

Mrs. W. E. Richards
Sponsor

Miss Bessie Freeman
Faculty Adviser

Members of Home Economics Club at a tea in their Department Dining Room.

Activity in the food lab . . .

. . . and in the Sewing Room

MEMBERS

Bettye Anderson
Mildred Bailey
Beverly Bowers
Betty Calloway
Martha Coffia
Martha Crooks
Elizabeth Darden
Barbara Hawes
Nancy Hinson
Sue Jones
Alene Johnson
Virginia Kingery
Lynda Lambeth
Doris Lowry
Margaret Moultrie
Opal Kate Nash
Dolores Palmer
Juanita Perdue
Gussie Poole
Sara Reeves
Sue Roberts
Bettie Saunders
Elsie Short
Evelyn Singleton
Dorothy Stephens
Betty Stinespring
Helen Tatum
Louise Westbrook

Y M C A

Dr. R. C. Gresham
Speaker
Religious Emphasis Week

Miss Charlie C. Smith
Sponsor

OFFICERS

Henry D. Miles
President

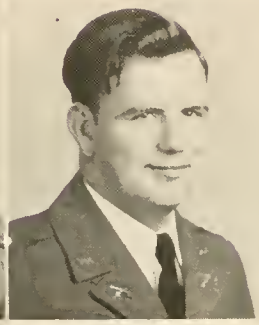

Franks Barrett
Vice-President

Thomas Mathews
Secretary

Carl Moran
Treasurer

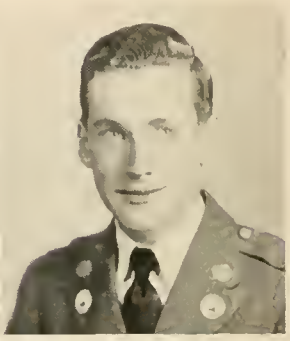

Albert Eagan
Chaplain

Dr. H. B. Forester
Faculty Adviser

CABINET MEMBERS

Biles
Bledsoe

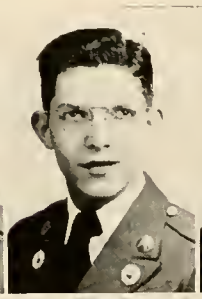

Bussey
Gregory

Higgins
Maddox

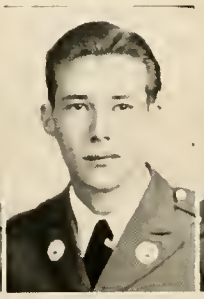

Mashburn
Taylor

Tippins
Turner

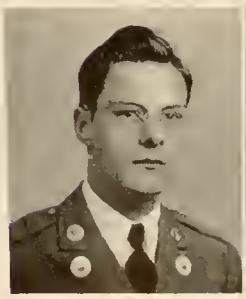

Barrett

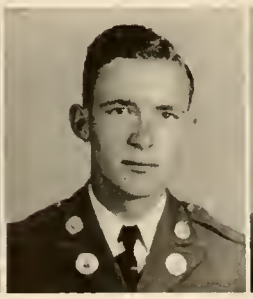

Cody

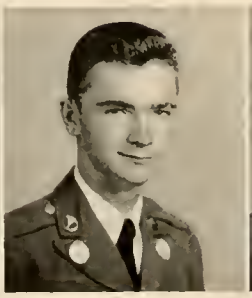

New

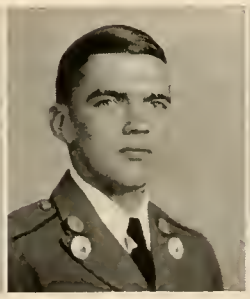

McFall

Norton

Mrs. E. H. Kingery
Sponsor
Gordon, Ga.

Y W C A

Miss Alice Donovan
Faculty Adviser

OFFICERS

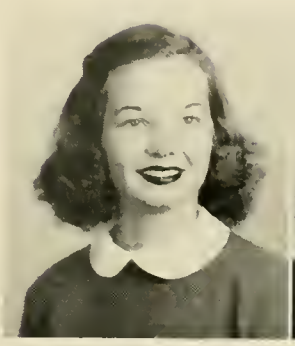

Virginia Kingery
President

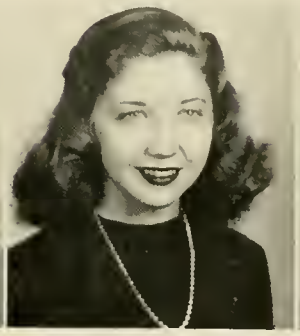

Betty Calloway
Vice-President

Sara Baker
Secretary-Treasurer

CABINET

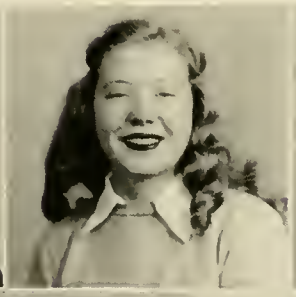

R. Andrews
E. Cogburn
M. Davis

B. Elrod
N. Hinson
S. Jones

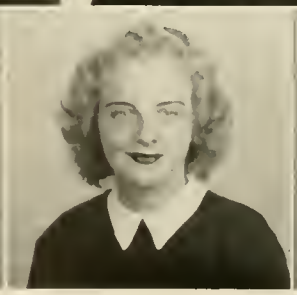

L. Leard
S. Motts
C. Smith

GLEE CLUB

GLEE CLUB

First row: Paris, Stewart, Jones, Mills, Coffey, Herrin, Elder, Burch, Horton, Calloway, Healan, Tatum, Barge, Osborn, Palmer, Bowers, Davis, Smith, Binford . . . *Second row:* Dean, Short, Chick, Tutwiler, Adams, Boatright, Frye, Sargent, Nash, Barnett, Brown, Walker, Merritt, Abercrombie, Smith, Rountree, Blount . . . *Third row:* Ireland, England, Jackson, Torrey, Bussey, McCard, Mashburn, Hall, Brown, McFall, Dean, Norris, Carter, Crawford, Mashburn, Etheridge.

Camillus J. Dismukes
Director

Under the joint direction of Mr. Booth and Mr. Dismukes, and accompanied by Dr. Flanders, the Glee Club gives a concert each quarter, in addition to furnishing entertainment for chapel programs and special occasions.

Although the men and women do separate numbers during the concerts, there are no separate organizations of male and female choruses.

The concerts feature several soloists and a male quartet, but the special emphasis is placed on the harmonious blending of the entire group. As a special treat for the students, the Glee Club frequently offers selections written by their directors, Messrs. Booth and Dismukes.

W. Desmond Booth
Assistant-Director

GLEE CLUB ROSTER

Sopranos
Martha Mills
Jo Hunter Stewart
Alice Callaway
Faye Healan
Mary Ruth Jones
Katheryn Paris
Miriam Barnett
Aligene Abercrombie
Beverly Bowers
Frances Brown
Mildred Horton
Estelle Coffey
Jane Boatright
Dimple Burch
Algin Ayers
Marjorie Davis
Zell Sargent
Sybil Elder
Lorraine Frye
Jean Adams
Sarah Merritt
Helen Tatum
Opal Kate Nash
Carol Walker
Betty Jo Herrin
LaVerne Barge

Altos
Jane Binford
Judy Palmer
Addie Osborn

First Tenor
Edwin Patterson
Charles Fitts
Roy McCard
Gene Chick
Tom Ireland
Charles MacMillan
Billy Carley

Second Tenor
Vance Mashburn
Preston Bussey
George Tutwiler
Hugh Andrews
James Brown
Joel Jackson
Keith England
John D. Smith

First Bass
Ben Torrey
Horace Hall
Fred McFall
Sam Blount
Bob Short

Second Bass
Robbie Carter
James Etheridge
Aubrey Norris
Max Thomason
James Dean
Jerry Dean
Wadie Rountree
Gene Crawford

DRAMATIC CLUB

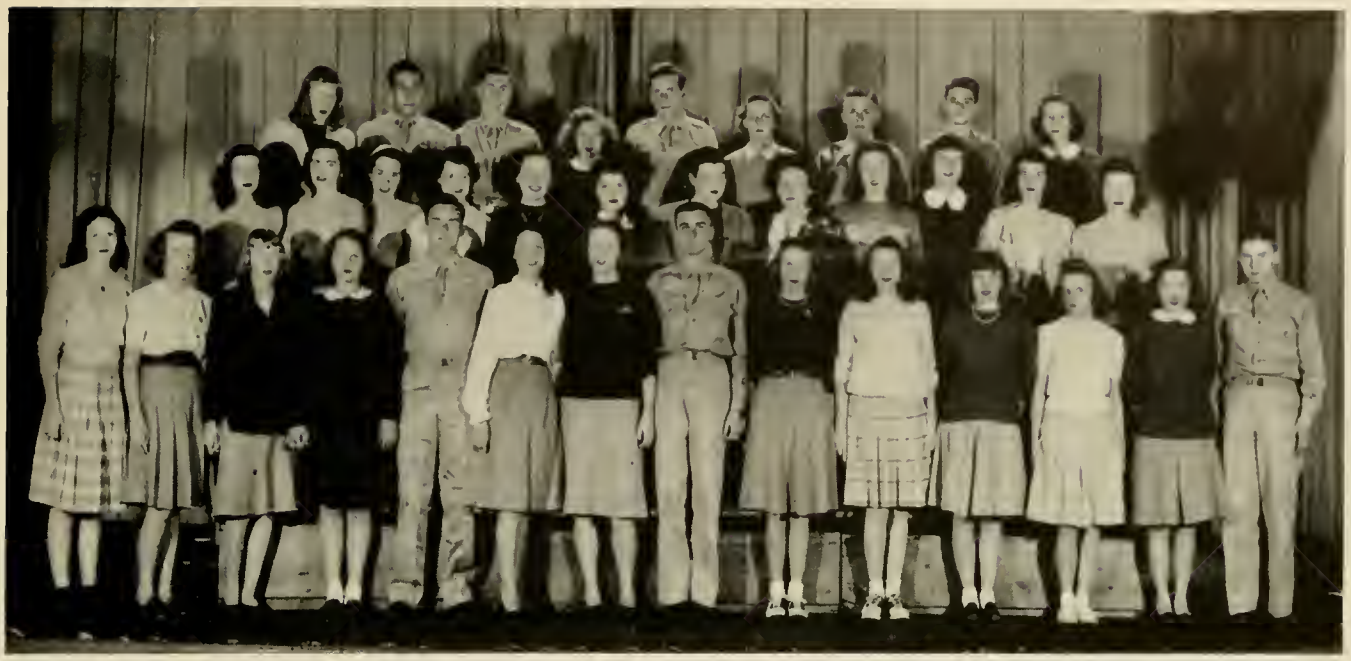

First row, left to right: Webb, Abercrombie, Smith, Jones, Davis, C., Davis, M., Palmer, Pippin, Barnett, Ivey, Binford, Darden, Calloway, Nichols . . . *Second row:* Mills, Todd, Collins, Callaway, Andrews, Edwards, Pierce, Stinespring, Palmer, Stewart, Seymour . . . *Third row:* Palmer, Wilkerson, Miller, Healan, Eagen, Wilson, Gilbert, Layton, Paris.

MRS. ESTELLE SIRMONS
Advisor

The Dramatic Club is composed of "budding Thespians," who are interested in working, both on stage and back stage in the production of plays. Usually there are two three-act plays and several chapel programs presented for the entertainment of the students. In addition to public presentation, the Dramatic Club members hold bi-monthly meetings at which current theatrical productions and the intrinsics of stagecraft are discussed. It is the aim of the 1946-47 group to leave something worthwhile in the way of tangible scenery as well as the memories of plays well done.

MARJORIE DAVIS
Sponsor
College Park

W. PIPPIN
President
J. PALMER
Secretary

M. DAVIS
Vice-President
C. DAVIS
Treasurer

Dramatic Club in action

Baptist Student Union

Beth Bruce
President

Jean Healan
First Vice-President

Faye Healan
Secretary

Joel Biles
Treasurer

John Rainwater
Editor B.S.U. Paper

Claud Boatwright
Co-Editor

Mrs. John M. Bruce
Sponsor
Martin, Ga.

Dr. H. B. Forester
Faculty Adviser

The B. S. U. is the link between the Dahlonega Baptist Church and N. G. C. It brings the activities of the church to the college and the college to the church activities. The zeal and interest of the council officers and members make the B.S.U. one of the most active groups on the campus.

COUNCIL MEMBERS

H. Hargrove

J. C. Maddox

B. Gilmore

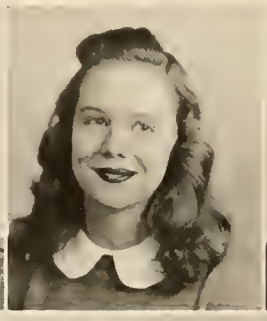

A. Mashburn

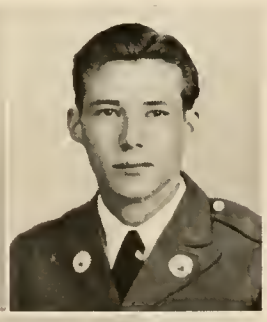

A. Lane

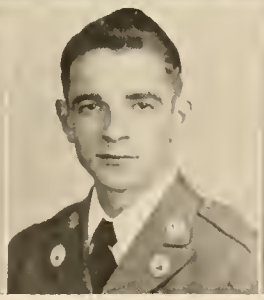

S. Akin

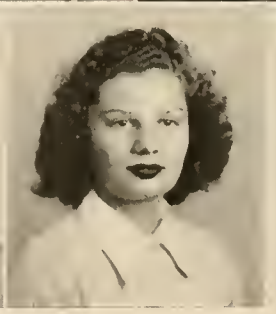

B. King

Wesley Foundation

Merrill Harper
President

Claudia Green
Vice-President

Opal K. Nash
Secretary

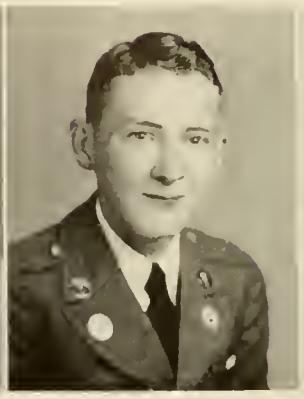

Billy Durant
Treasurer

Betty J. Carroll
Editor of W. F. News

The Wesley Foundation is the young people's organization of the Methodist Church. The students worked with Rev. Moorhead until his transfer, and with Rev. Elliott to provide activities for the Methodist youth or any others interested of the college. The Wesley Foundation is to N. G. C. what the Youth Fellowship Group is to the student's home town; it is the place where he feels most at home in the church.

Mrs. E. W. Harper
Sponsor
Hartwell, Ga.

W. Butler

S. Jones

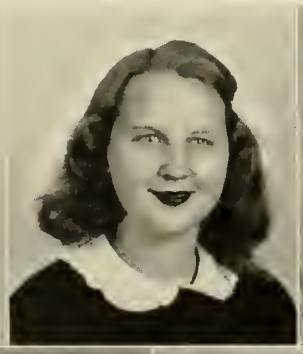

B. Whelchel

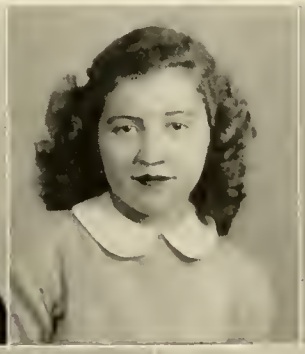

A. Kling

C. Palmer

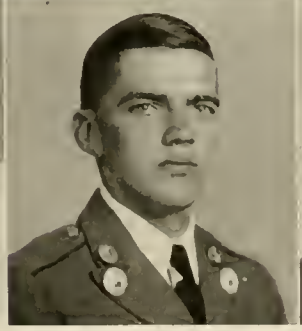

F. McFall

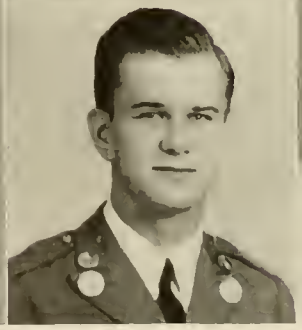

P. Cawlly

SPEECH CLUB

Henry Miles
Charles Lawerence

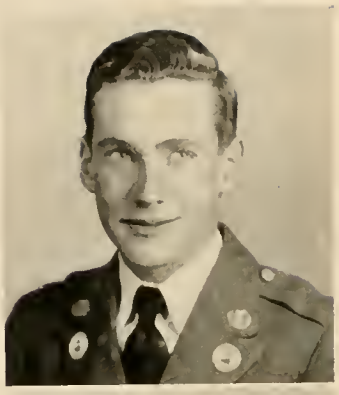

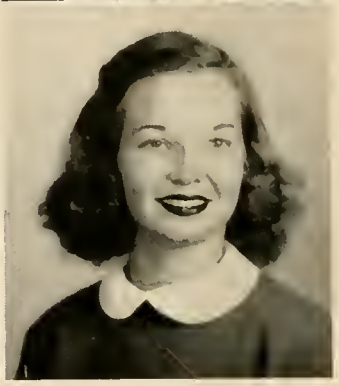

Albert Eagen
Virginia Kingery

OFFICERS

Henry Miles . . . . . *President*
Lou Raines . . . . . *Vice-Pres.*
Albert Eagen . . . . . *Secretary*
Virginia Kingery . . . . . *Treasurer*
Chas. E. Lawrence . . . . . *Faculty Adviser*

ROSTER

Jean Adams
Mildred Bailey
Bill Barron
Tom Bell
Beverly Bowers
Jane Collins
Gene Crawford
Elizabeth Crawford
Charlie Davis
Marjorie Davis
Meredith Farr
Horace Hall
Faye Healan
Jean Healan
Nancy Hinson
Jo Hunter
Alene Johnson
Alva Mashburn
Margaret Moultrie
Norma Palmer
Judy Palmer
Harold Pinson
Wilbur Pippin
Bob Short
Nell Paris
Charlie Smith
Betty Stinespring
Helen Tatum

Henderson

Henry

Matthews

Mrs. Hugh Henderson
Sponsor
Brooks, Ga.

Dr. H. B. Forester
Faculty Adviser

SCIENCE CLUB

Boyd

Barrett

Edmonds

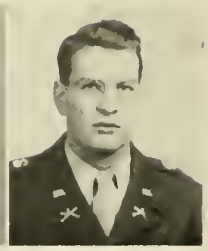

Green

OFFICERS

Robert Henry . . . . . *President*

Mary Henderson . . . . . *Vice-President*

Sara Joe Matthews . . . . . *Secretary*

George Green . . . . . *Parliamentarian*

Frank Boyd, Frank Barrett, Marilyn Edmonds . . . . . *Program Committee*

In contrast with the many social organizations on the campus, the Science Club is definitely an educational club. Dr. H. B. Forester is the Faculty Adviser for the club which holds its meetings bimonthly. At these meetings various scientific problems of current interest are discussed and studied. Although the club is primarily for science majors, any student interested in the field of science may become a member.

The Members

The NGC CAMERA CLUB

H. H. McElvey

H. D. Miles

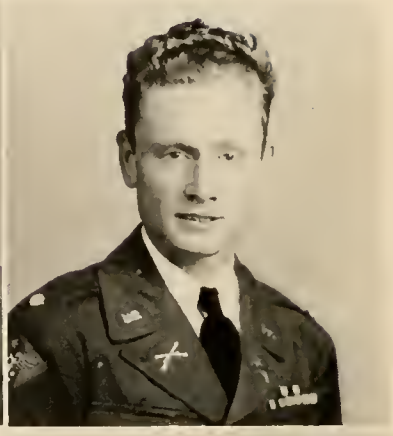

Joe Thrasher
J. A. Mitchell

OFFICERS

Joe Thrasher, Jr.	*President*
Hugh McElvey, Jr.	*Vice-Pres.*
Quillian Coker	*Secretary*
Henry D. Miles	*Treasurer*
C. M. Miller, II	*Publicity Chairman*
J. A. Mitchell	*Faculty Adviser*

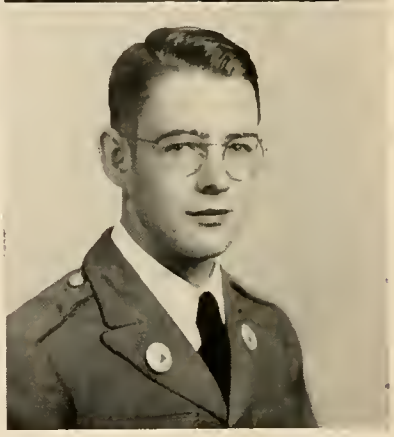

Q. Coker
C. M. Miller

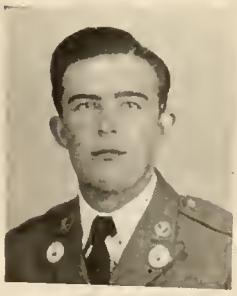

Charles E. Price
Program Chairman

THE CAMERA CLUB

The Camera Club which was organized in the spring of '46 has done much toward making this year's Cyclops a success. Throughout this book there appear numerous photographs of student activities which were recorded by the club. The club operates as a co-operative organization with expenses for maintenance and improvement of equipment shared equally among the members. The College furnishes the club with two darkrooms in which to work, while the club furnishes its own equipment and supplies.

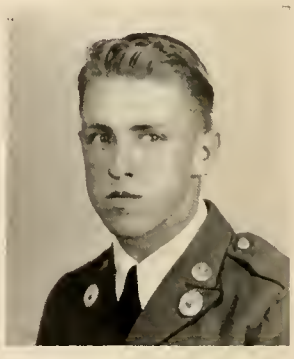

George Sosebee

H. J. Miller

R. H. Settle, Jr.

N. S. Kendrick

N.G.C. and Vicinity as seen by —

Joe Thrasher

C. Max Miller

Robert Settle

Hugh McElvey

Neb Kendrick

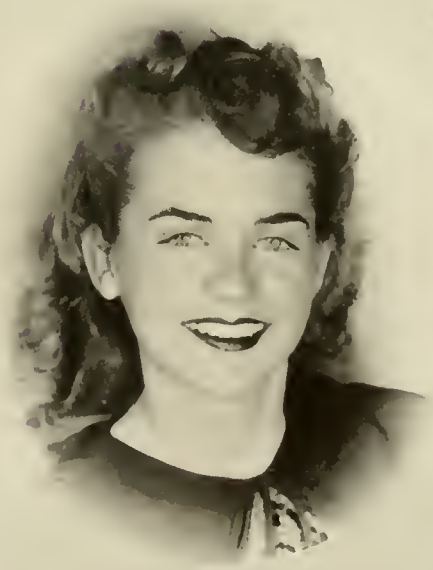

Miss Margret Blackwell
Sponsor of the Camera Club
as seen by
Thrasher and McElvey

Hugh McElvey

Neb Kendrick

DEBATE CLUB

Mrs. Robert Henry
Sponsor
Waycross, Ga.

W. E. Clark
Faculty Adviser

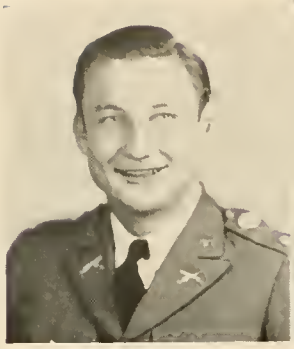

J. Saxon
President

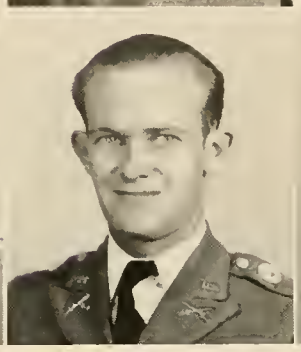

C. Bledsoe
Vice-President

H. Pierce
Secretary-Treasurer

DEBATE CLUB

Forensic activities at NGC had been dormant since 1942-43, but with the return of Prof. Clark to the campus, the Debate Club became one of the most active organizations of the College. Clear-headed logic—with a dash of strategy—was the aim of each debater's speech. The club debated with most of the important colleges in the South, including trips to Alabama, Florida, Mississippi, Louisiana. With a firm foundation and this step forward, North Georgia College should lose no time in reaching the heights of forensic ranks.

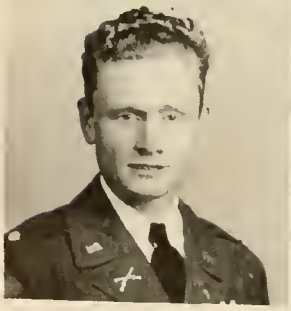

Bridges
Coker

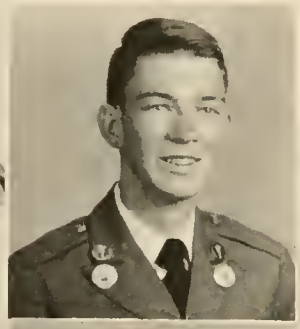

Halliday
Healan

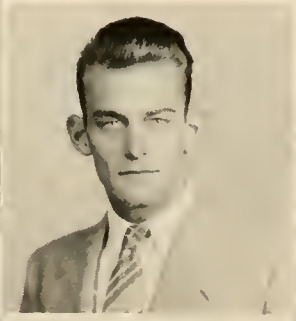

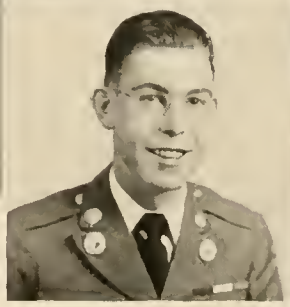

Henry
Miller

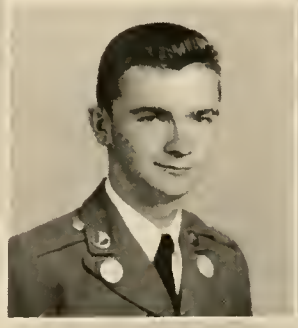

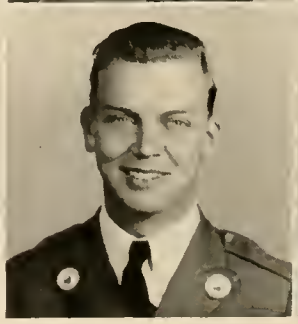

New
Taylor

White
Wilson
Wood

IDYLLS OF THE CADET AND CO-ED

a feature of Student Life

MIDDLETON AND HARBIN
Rex hike

Between classes

Just plain goofing off!

Mr. N. G. C. gives poor Worley a lift

Hippolytan's Hike

Prodigal Son returns

TYPICAL NGC DANCES

Generals who furnished the swing for Officers' Club and Veterans' Formal Dances.

A dreamy number at the Vets Formal.

George and Helen Green having lots of fun at the Vets Formal.

VIEWED BY CYCLOPS

Throughout the year the social life of the student body is bolstered by formal and informal dances. We feel that the Student Veterans Organization Formal and the REX Fraternity Informal dances are typical of all the dances at the college. With this thought in mind here they are.

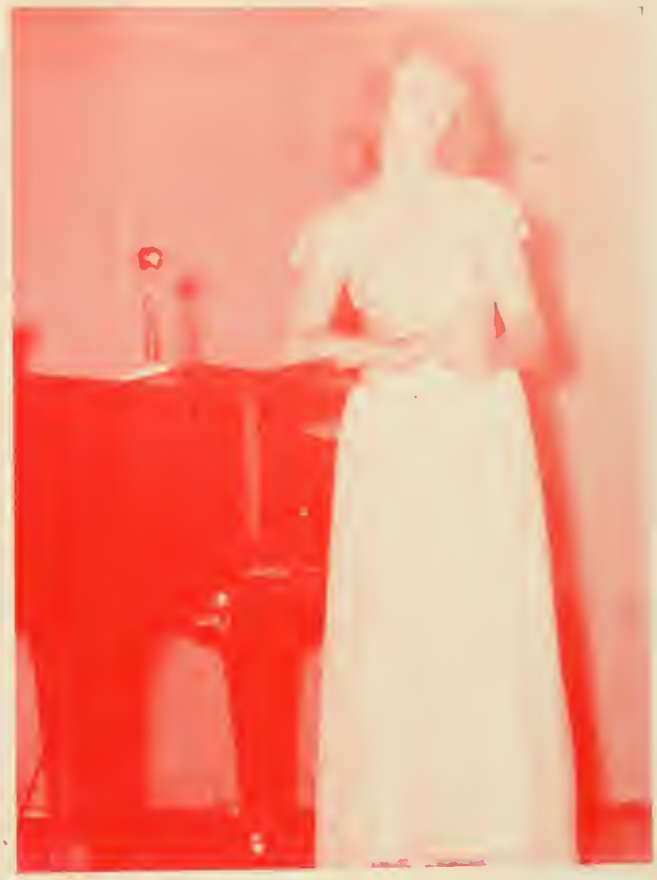

LaVerne vocalist superb for the Generals.

Stag lines were vicious at the REX Fraternity dance.

Jitterbug Nichols comes in to wear out more shoe leather.

Tiger Moran goldbricking in the Infirmary.

"Torchy Tess" Myers
Faculty Stunt Night

Features of Student Life

Upper left: One of Prof. Lawrence's gab sessions.
Lower left: Taking it easy at the Vets' barbecue.

Upper right: The wolves stare at the co-eds.
Lower right: Bowers and Carroll at Who's Who balloting.

1. Bud Moore and his drums.

2. Davis and Herrin, Freshmen Talent Night.

3. Love birds—Mr. and Mrs. Stewart.

4. Moran checks roll at church formation.

5. Joe Brown hypnotized by Prof. Stevenson eats paper.

6. Faculty-Phys. Ed. Club Basketball Game.

7. Faculty party.

8. Co-eds get in CYCLOPS picture.

J. McEver after a trying day of work for the CYCLOPS *beauty pictures.*

Dwight Mitchum, outstanding Freshman cadet.

Mr. O. D.

Elise Harben, Rex candidate is crowned Queen of Harvest Festival—Home Ec. Club.

Prof. Lawrence Speaks to the "Y."

Sunday Inspection!

Waitin' for the bugle call.

McElvey and Camera Club worked hard on the Annual.

Eager beaver freshmen talent night.

Pinholster gets caught at inspection by Maddox.

Wooddy and Thrasher or "Sad Sacks"

A stroll to the "barn."

The old cannon still defies all.

A battle royal with ink.

THE FACULTY "ANDREW SISTERS"
"Five Minutes More"

"Elle A Fini"

Sports Extra . . .

NORTH GA. WINS N. G.-W. C. TOURNAMENT

Seated, left to right: Lowery, Gailey, Smith, Whitworth, Chandler, Chastain, Sellars, Mgr. McEver. *Standing*: Coach Cobb, Bowers, Culbreth, Britt, McEver, Towns, Coach Sheets. *Missing from picture*: Craig and Dews, Assistant Mgr. Owen.

N.G.C. CAGERS ON ALL-STAR TEAM

Mack Lowery, *Forward*

Tom Gailey, *Guard*

Taylor Chastain, *Forward*

Beusse Whitworth, *Center*

TOURNAMENT GAMES

1st Rd.	NGC 70	Clermont A.C.	29
2nd Rd.	NGC 59	Clemson Vigilantes	35
3rd Rd.	NGC 69	Athens "Y"	52
Semi-Finals	NGC 60	"7" Up (Gainesville)	41
Finals	NGC 58	Clemson Flyers	57

After finishing the regular season with a total of 21 wins against 9 losses the North Georgia cagers were seeded first in the North Georgia-Western Carolina Basketball Tournament sponsored by the Le Tourneau Company. About twenty teams were entered in the tournament for North Georgia and Western Carolina.

In the first three rounds North Georgia faced the Clermont A.C., Clemson Vigilantes, and the Athens "Y". The college team won easily over the Clermont team but were slow getting started against the Vigilantes as shown by the score. The Athens team caused very little trouble as second stringers played a great deal of the time, even though Athens had men from the University of Georgia varsity.

Gainesville "7" Up came up from the lower bracket to meet NGC in the semi-finals. Coach Sheets let his first string coast through this game, saving them for the finals with the Clemson Flyers. The score was 60-41, with North Georgia keeping their 60 points a game average.

Clemson got off to a good start in the finals to lead 25-22 at the half but with the accurate shooting of Tom Gailey the score never varied more than two or three points. With only a few seconds left to play and Clemson leading 57-56, Chastain stole the ball from a Clemson guard and scored to win 58-57.

Averaging 63 points a game NGC had three of the tournament high scorers. Lowery, Chastain, and Gailey scored 77, 76, and 56 points.

INDEX TO ADVERTISERS

Bank of Dahlonega 116
Cash and Carry Cleaners 117
Casino 119
Cy Bell Company 120
Dahlonega-Atlanta Bus Line 125
Dahlonega Recreation Center 121
E. Sherman and Company 123
Flowerland Florist, Inc. 119
Frierson-McEver Co. 121
Gallant-Belk Co. 122
Griffin's 114
Gulf Oil Co. 124
Harrison's Service Sta. 124
Harry F. Dobbs, Inc. 120
Holly Theatre 116
Hotel & Restaurant Supply Co. 123
Hulsey's 120
J-B's Shoe Shop 120
J. C. Penny, Inc. 119
John Sexton and Co. 120
Lipscomb Drug Co. 120
Martin-Johnson Furniture Co. 124
Mather — Gainesville 120
Millner's 120
Piedmont Drug Co. 121
Pilgrim-Estes Furniture Co. 121
Princeton Hotel 119
Rich & Morgan 123
Robert M. Moore 117
Sharon Jewelry Co. 120
Small-Estes Bakery 122
Smith's 122
Standard Telephone Company 119
The Canteen 115
The Dixie 118
The Dubois Company 118
The Gainesville Florist 123
The McGregor Company 123
The Hub 118
The Smith House 116
W. & J. Jewelry Company 118
Woody's Barber Shop 116

Patronize Our Advertisers

Thanks to our advertisers, our staff and our contributors for their cheerful support and understanding. We did our best to give you an annual to remember.

The Editors.

Compliments of the students'

favorite hangout

The North Georgia College

Student Exchange

"THE CANTEEN"

An Excellent Staff of Students

"The Center of the Campus"

Supplies for Your Every Need

Your Patronage Makes This Convenience Possible

JACK ROBERTS, *Manager*

Dahlonega Georgia

"Meet Me At . . .

GRIFFIN'S"

for

Sandwiches, Sodas, School Supplies, Toiletries,

Tobaccos, and a Friendly Game of Pool.

A Hearty Welcome Awaits You

"Where the Best Is Always Sold"

R. A. GRIFFIN, JR., *Proprietor*

Woody's Barber Shop

Serving North Georgia students for 16 years

"On the Square"

Dahlonega, Georgia

Holly Theatre

We are proud to serve the students of North Georgia College

Good Pictures -::- Reasonable Prices

Dahlonega, Georgia

The Smith House

Dahlonega, Georgia

"A Good Hotel for Good People"

The Dahlonega guest home of parents and loved ones, including sweethearts of the cadets and young ladies of North Georgia College.

W. B. FRY, *Owner*

COURTESY — EFFICIENCY — DEPENDABLE SERVICE

The Bank of Dahlonega

"A Bank You Can Bank On"

Member of F. D. I. C.

Dahlonega, Georgia

Robert M. Moore

Successor to John H. Moore & Son

A complete line of general merchandise

Friend of All North Georgia College Students

Dahlonega, Georgia

Cash and Carry Cleaners

C. H. DAVIS, *Owner*

Khaki and Wool Uniforms Our Specialty

Adjacent to Front Campus

Dahlonega, Georgia

THE HUB

Dry Goods — Shoes — Clothing

Phone 1828 — Gainesville, Georgia

"The Dixie"

Kaywoodie Pipes — Fancy Tobaccos — Ronson Lighters

Corner Dixie Hunt Hotel

Gainesville, Georgia

W. & J. Jewelry Company

Hamilton — Elgin — Bulova — Gruen — Longine Watches

Silver by International and Gorham

Fine watch repair *Timed by Watchmaster machine*

104 N. Bradford Street Gainesville, Georgia

—COMPLIMENTS—

The DuBois Company

Makers of

KOL Dishwashing Compound

B. T. Cagle, *Representative*

171 Peters St., S. W. . . . . Atlanta, Georgia

J. C. PENNEY, INC.

Incorporated

Best wishes for a successful life

Gainesville, Georgia

SERVING DAHLONEGA . . .

"Home of Georgia's Best and Most Distinctive Educational Organization"

Standard Telephone Company

Flowerland Florist, Inc.

Beautiful Flowers for Every Occasion

Corsages, Cut Flowers, Potted Plants

Gainesville, Georgia

Compliments of the

"CASINO"

Sgt. "Du Du" Townes
Sgt. Honest Raymond Dollar
Sid Thrasher
Gene Crawford

Room 53 Barracks

Princeton Hotel

Comfortable Rooms
Good Food
Reasonable Rates

W. H. Robertson

Gainesville, Georgia

Mather—Gainesville

JEWELRY — FURNITURE — FURS

P.O. Box 544

107 W. Spring St., Gainesville, Ga.

Compliments of . . .

HULSEY'S

"The Ready to Wear Store"

On the Square

Gainesville, Georgia

Sharon Jewelry Co.

T. R. THAXTON, *Owner*

Quality Jewelry — Reasonable Prices

"On the Square"

Dahlonega, Georgia

J.-B.'s Shoe Shop

"Just off the Campus"

Excellent Repairs
with
Quality Materials

Dahlonega, Georgia

Cy Bell Company

Modern Appliances
for
Modern Homes

130 N. Bradford St.

Gainesville, Georgia

John Sexton and Co.

MANUFACTURING WHOLESALE GROCERS

Est. Chicago 1883

Good Food for Pleased Guests

Chicago 90, Illinois

Millner's

The Style Center of Gainesville
Wearing Apparel and Shoes

Gainesville, Georgia

Harry F. Dobbs, Inc.

Est. 1928

Hotel Supplies

Restaurant Equipment

Atlanta, Georgia

DAHLONEGA RECREATION CENTER

Bob Edwards, *Proprietor*

Your favorite place to eat and play billiards

The "Hub" of North Georgia College

Dahlonega, Georgia

Lipscomb Drug Co.

"Everything a good drugstore carries"

"On the Square"

Dahlonega, Georgia

Piedmont Drug Co.

Excellent Drug Dept.
and
Soda Fountain

Gainesville, Georgia

Frierson-McEver Co.

Men's and Boys' Wear

Gainesville, Georgia

Pilgrim-Estes Furniture Co.

Complete Home Furnishers

Philco Radios, Frigidaires, Freezer Lockers

Gainesville, Georgia

GALLANT-BELK COMPANY

"Gainesville's Largest and Most Complete Department Store"

ONE OF 250 BELK STORES

GAINESVILLE GEORGIA

VISIT - - -

SMITH'S

for

SANDWICHES — DRINKS — LUNCHES

Roosevelt Square

Gainesville, Georgia

SMALL-ESTES BAKERY

◇ ◇ ◇

HOME OF AUNT BETTY'S BREAD

◇ ◇ ◇

Gainesville, Georgia

The Gainesville Florist

"Home of Fine Flowers"

"FLOWERS FOR EVERY OCCASION"

111 S. Sycamore Street

Gainesville, Georgia

E. Sherman and Co.

Food Wholesaler — Institution Supplies

"A Friend of

North Georgia College"

Brookline, Mass.

Rich and Morgan

Wholesale

Grocers' and Bakers' Supplies

Atlanta, Georgia

Hotel & Restaurant Supply Co., Inc.

KITCHEN

and

DINING ROOM EQUIPMENT

Atlanta, Georgia

The McGregor Company

Office and School Supplies and Equipment

☆

Printing

☆

Athens, Georgia

Compliments of . . .

GULF OIL CO.

C. J. Carter, *Agent*

Gainesville, Georgia

Martin-Johnson Furniture Company

"Quality Furniture for Quality Homes"

Gainesville, Georgia

Harrison's Service Station

"Let Us Sinclairize Your Car for Safe, Summer Driving"

Gainesville, Georgia

NORTH GEORGIA BASKETBALL SCHEDULE UP TO FEB. 19, 1947

North Georgia	33	Piedmont College	34	here
North Georgia	46	Ga. School of Medicine	35	here
North Georgia	61	Berry College	18	here
North Georgia	38	Holland Mills	33	Gainesville
North Georgia	32	Piedmont College	29	Gainesville
North Georgia	40	Western Carolina Teachers	41	Cullowhee, N. C.
North Georgia	61	Chicopee Mills	24	Gainesville
North Georgia	42	Mercer University	56	Macon
North Georgia	46	Ga. State Teachers College	41	Statesboro
North Georgia	53	Abraham Baldwin	48	Tifton
North Georgia	36	Mercer University	45	here
North Georgia	39	Beckley College (Ky.)	40	here
North Georgia	38	Western Carolina Teachers	52	here
North Georgia	56	Oglethorpe University	43	here
North Georgia	32	Erskine College	39	Due West, S. C.
North Georgia	18	U. of Ga. at Savannah	29	Savannah
North Georgia	48	Berry College	30	Mount Berry
North Georgia	62	West Georgia	40	Carrollton
North Georgia	78	Ga. Evening College	36	here
North Georgia	58	Ga. State Teachers College	47	here
North Georgia	74	Erskine College	42	here
North Georgia	61	U. of Ga. at Savannah	45	here

To All Students of North Georia College

We Wish Success and Good Luck

◇ ◇ ◇

Compliments of . . .

DAHLONEGA-ATLANTA BUS LINE

◇ ◇ ◇

Leaves Dahlonega for Atlanta	7:30 A.M. and 3:00 P.M., E.S.T.
Leaves Dahlonega for Gainesville . . .	9:30 A.M. and 1:30 P.M., E.S.T.
Leaves Atlanta for Dahlonega	8:00 A.M. and 3:00 P.M., E.S.T.
Leaves Gainesville for Dahlonega . . .	12:30 P.M. and 5:15 P.M., E.S.T.

Dahlonega, Georgia

PHOTOGRAPHS BY THE COLLEGE

ANNUAL DIVISION OF

THE LITTLE STUDIO

Atlanta, Georgia

PHOTOGRAPHS OF ALL KINDS

Groups *Weddings* *Commercial*

Atlanta's Leading Family Photographers

E. L. Hawthorne, *Supervisor* Dr. Warren Michaels, *Owner*

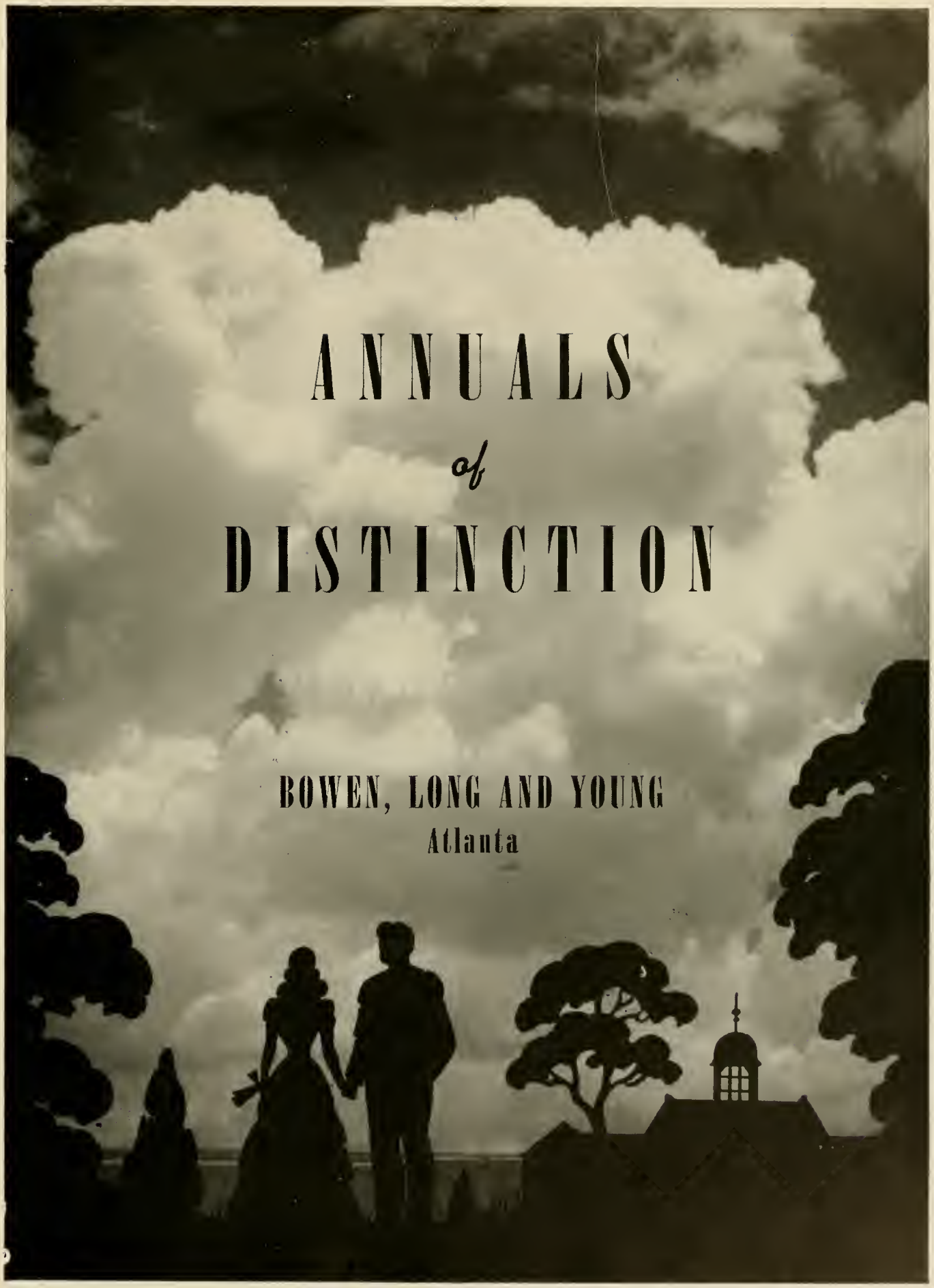
ANNUALS
of
DISTINCTION
BOWEN, LONG AND YOUNG
Atlanta

Proudly we hail thee,
Reverence thy name,
Strive for thy glory

And for thy fame.
Loyal forever we'll be to thee,
Forsaking never . . . N. G. C.